Yorke Peninsula
Country Times

TUESDAY, JUNE 27, 2023

VOL. 55 NO. 26 | $2.50 INC.GST

MAJOR SPONSOR OF
YORKE PENINSULA FIELD DAYS
26, 27, 28 SEPT 2023

RIDING OUT THE COLD

NO CHILL... Wallaroo's Trae Wellgreen makes the most of the recent wet weather to explore some big puddles at North Shores. Towns across Yorke Peninsula broke decade-long wind and rain records during the wintry blast last week. PHOTO: Jess Liddy

» MORE PAGE 10

Outage outrage

Patrick Goldsmith
REPORT BY

SOUTHERN Yorke Peninsula residents are concerned about their phone coverage after being hit with a 12-day outage.

Angela Schmidt, who operates Charles Street Hair and Beauty, Yorketown, was without phone reception from Saturday, June 10 until Wednesday, June 21.

The unplanned outage, which lasted the first six days, preceded a planned outage to upgrade the local 4G system for the next five days, as Telstra looks to phase out the 3G system.

"All the businesses around here were affected and contacted Telstra but would just be given the run around," she said.

"They couldn't tell us when our services would be re-established; they were just hard to deal with."

As a result, Ms Schmidt was unable to contact clients to remind them of their appointments or accept payments via EFTPOS.

Ms Schmidt said the problem caused great confusion and frustration.

"My booking system is through an app on my iPad but I couldn't get into that, so I had no idea who was coming and going, hoping my clients would turn up," she said.

"They couldn't ring us because they had no phone signal to say they were cancelling so last week was just a nightmare."

She said she had made three attempts to gain further information from Telstra, as well as from federal Member for Grey Rowan Ramsey's office.

"I'd just get the run around from Telstra each time; 'we're sorry for the inconvenience this has caused, we understand'," she said.

"The ordeal meant I lost revenue and, while I was told I would be compensated for the days it occurred, that's not really enough because it has more of a lasting effect than that."

Telstra regional general manager for South Australia Michael Patterson acknowledged the issue and said fixed line services, NBN internet connectivity and calls to 000 weren't impacted by the outage.

» MORE PAGE 3

NEWS:
LOCAL STUDENTS ATTEND CAREER DAY
PAGE 12

NEWS:
MORE BETTONGS RELEASED AT INNES
PAGE 14

FARMING EXTRA:
T-PORTS' FIRST SHIP ON THE HORIZON
PAGE 42

FORECAST: **WEDNESDAY** SHOWERS 14° **THURSDAY** CLOUDY 13° **FRIDAY** SHOWERS 13° **SATURDAY** SHOWERS 15° **SUNDAY** MOSTLY SUNNY 14° **MONDAY** MOSTLY SUNNY 14°

Alternate options

THE peoples' intense feelings toward The Voice have reached the point of bitter division.

If we accept the world order is significantly changing in many ways, then an alternate approach to The Voice may be indicated.

I am suggesting a compromise in that The Voice, as a vehicle, be tried and tested before committing to it, i.e., before enshrining it in the Constitution.

Common sense requires the testing of the prototype design of any vehicle before carrying passengers.

Likewise, a prototype Voice should be tried and tested, without obligation, before it is imposed upon the nation.

Having waited for years for this vehicle, surely a few more allowing serious testing is acceptable.

I submit that The Voice be tried and tested, in full working order as proposed, for four years.

Then, if most of its aims are demonstrably met, let us conduct the referendum.

Brian Smith, New Town

Clearer picture needed

THE article Searching for an answer (YPCT 20-6-23) aptly describes what a large number of Copper Coast Council ratepayers are asking, along with the Wallaroo Community Development Association.

Most interested ratepayers are aware of the issues as presented in the media of the Felmeri Group's collapse and the involvement of site developer Copper Coast Investments (Monopoly Property Group). What is unknown is council's exposure to this project.

It's now time to bite the bullet and reveal the true figures.

This is not by any means looking for blame, as in 2017-18 when the then council signed off on Wallaroo Shores, no one signed off on expecting a problem such as this.

It was, I'm sure, a genuine expectation the finished project was to put Wallaroo on the holiday/tourist trail.

What is now required of council is to quell the rumours which are circulating regarding its expenditure and money owed through planning fees, deferred rates on properties, infrastructure costs et cetera.

We can all raise criticism on project management, design issues, et cetera; as the saying goes, hindsight is a wonderful thing.

Dennis Nussio
Moonta Bay

Closing roads?

CAN we still go fishing after Wednesday's council meeting?

Yorke Peninsula Council's elected members will decide the fate of 34 public roads on Wednesday, June 28.

As this decision could mean 34 public roads are closed to the public for the next five years, council completed a public consultation which ended on June 6.

Information provided by council during the public consultation was inadequate as the location of the roads could not be identified by the community.

In response to several requests put forward to council's administration, council was unable to provide more detailed information, like Google Maps or maps out of council's record system.

During the consultation process, the public was not able to determine if any of these 34 public road closures for five years will affect their daily lives.

The community is left in the dark if from Wednesday onward locked gates across public tracks could prevent access to fishing spots or other favourite places.

The community will not be opposed to the issuing of permits for public roads that have been planned in the past but never been built and that are used for cropping.

However, the community has the right of unrestricted access to public roads and tracks that are already there.

Still the agenda for Wednesday's meeting is recommending the authorisation of permits that will exclude the public from the use of 34 public roads for five years.

Wednesday night will show if the majority of elected members care for the interests of the wider community.

Heinrich Wiechers
Foul Bay

Support The Salvos

IT'S that time of year when many of us seek to hit the reset button as the new financial year rolls around — a fresh start.

But for The Salvation Army and the thousands of people we support, it means something very different, particularly this year.

We are extremely worried about those who are most vulnerable in our community, who are presenting to our services across the country, some for the first time.

Not only is it the coldest time of year in many parts, we are also facing one of the most severe economic challenges we have seen in years; the cost-of-living crisis and soaring utility bills are leaving everyday Aussies facing devastating and impossible choices.

One mother, 42, told us she wears multiple layers of clothing to keep warm, avoids turning on the heater and tries not to waste or use excessive amounts of water.

With this in mind, we simply want to say thank you.

Thank you to the Australian public, who have already given so generously to the Red Shield Appeal to make sure families and individuals can access our services wherever they are in Australia.

Thank you for thinking of others when it would be so easy to just think of yourselves.

One of the greatest traits of Australians is when the going gets tough, Aussies reach into their pockets and help someone in need.

I love that about Australia.

But it isn't over yet.

The Salvos are hoping to raise $37 million by June 30 to ensure our services and programs across the nation can continue, so nobody struggles alone.

This end of financial year, please consider making a tax-deductible donation to The Salvation Army's Red Shield Appeal by visiting salvationarmy.org.au or calling 13 SALVOS.

Major David Collinson, The Salvation Army

HOW TO WRITE YOUR LETTER

Address your letter to: The Editor, YP Country Times, 31 Goyder Street, Kadina SA 5554

Or email to editorial@ypct.com.au. Keep letters to the point. Try to get your message across in fewer than 300 words. Count them! The editor reserves the right to edit any letter.

OUR VIEW

Dangling the carrot

LOOKS like Barunga West Council elected members are big fans of the movie Field of Dreams, adopting an "If you build it, they will come" strategy when it comes to housing.

The council is seeking to capitalise on changes announced in the state budget to remove stamp duty for first time buyers of new homes or blocks of land to certain values.

This move is hoped to make property ownership more accessible to young people, and BWC's $500 rate rebate aims to incentivise moving to the region.

There is no doubt about it, the area is growing, with plans in place for the release of about 300 new blocks in the coming years.

They are dangling a nice carrot in front of young families particularly, and hoping they take a bite.

While the potential rebates won't decrease the income council currently receives, I would imagine it slightly lessens future earnings.

And in a world where the costs of living are increasing, and councils are also being forced to increase their budgets to care for assets, I wonder what the other side of this rebate looks like.

Will rates continue to increase to cover the costs of repairing assets and infrastructure, which may wear out more quickly et cetera, because of an increased use?

I'm not an expert, I never profess to be.

While I have questions about the future implications of this scheme, one thing I know is true — councils need to be creative to retain and attract young people to our region permanently.

This could definitely be one such way, and if other infrastructure like child care, et cetera, is increased, it definitely could bring a lot of growth.

For now, we'll just have to see — if they have to opportunity to build it, will they come?

Rhiannon Koch
Editor

Rhiannon Koch	Erica Andrews	Michelle Daw	Jess Liddy	Fin Hansen	Patrick Goldsmith	Will Hunter
Editor	Subeditor	Senior Journalist	Journalist	Cadet Journalist	Cadet Journalist	Cadet Journalist
@RhiannonKoch	erica@ypct.com.au	michelle@ypct.com.au	@LiddyJess	fin@ypct.com.au	patrick@ypct.com.au	will@ypct.com.au

***DISCLAIMER:** Fraser Ellis is the Member for Narungga. Fraser is the son of the owner and publisher of the YP Country Times, Michael Ellis.

INDEX

Police News	6
Sport	24-41
Farming Extra	42-46
Real Estate	47
Classified Notices	48-50
Community Calendar	50
Trades and Services	51
Entertainment	52
Personal Notices	52-53
Action Adverts	54
Weather Watch	55

Member of the Country Press Association of South Australia

FUNNY FACES... Michelle Patman found this scary looking character in her back lawn, "I'm not sure this mushy is a real fun-guy," she said. If you have a strange or unusual photo to share with readers, email it to editorial@ypct.com.au.

Yorke Peninsula Country Times

31 Goyder Street
Kadina 8821 1155

Managing Director: Michael Ellis
News Editor: Rhiannon Koch
editorial@ypct.com.au
Advertising/Sales:
sales@ypct.com.au
Fax: 88212044
Postal Address:
PO Box 246, Kadina SA 5554
Email: ypct@ypct.com.au
Internet: www.ypct.com.au

Print Post Approved
No. 100005363

OFFICE OPENING HOURS
Monday - Friday 8.30am-5pm

■ From page 1

Locals lament lost connection

TELSTRA had scheduled a 4G upgrade to its Yorketown base station in the second half of June.

"We had planned to send out a text message notification to residents of this work on June 11," regional general manager for South Australia Michael Patterson said.

"Unfortunately, the day before we suffered an unrelated transmission issue, meaning the site couldn't connect to the broader Telstra network and went off air, meaning calls could not connect and messages could not be sent.

"Our techs combined the repair to the transmission issue and the upgrade into one activity and full services were restored on Wednesday, June 21.

"While Telstra worked to get the work done as quickly as we could, we know this extended outage had an impact on the community and for that we are sorry."

Member for Grey Rowan Ramsey said the outage was a complicated problem.

"Modern technology is a complicated thing, and everything breaks down at some point... these things do happen," he said.

"Most businesses should have alternative communication lines and the mobile phone being out doesn't take the landline or internet service out usually.

"We (electorate of Grey) got two towers from the last round of the Mobile Black Spot Program, which went almost exclusively to Labor electorates around Australia.

"There's another round open at the moment, round seven, and there's the Regional Connectivity Program as well which keeps allowing people to follow up and put better technology in place."

TAP AND NO... Yorketown hair and beauty salon owner and operator Angela Schmidt was without mobile phone reception, rendering her previously established customer communication lines and EFTPOS machine unusable.

Point Turton getting an upgrade

TELSTRA has also announced it has completed a community consultation process for an upgrade to its tower at Point Turton.

Telstra regional general manager for South Australia Michael Patterson said if any works go ahead, they would occur within the next year.

"Demand on our mobile network is continually rising and nationally each day we have about 60 million calls and 40 million SMS (messages) travelling across our network," he said.

"As a result, we need to upgrade our mobile base stations on a regular basis, including this one at Point Turton.

"We are proposing to reconfigure the existing antennas and also add some new technology into our equipment hut, including the ability to deliver 5G services to the local area in the future."

Moonta Bay mum turned millionaire

A MOONTA Bay woman is $1 million richer after winning in the Monday and Wednesday X Lotto, drawn yesterday (Monday, June 26).

The woman, who purchased her winning 18-game QuickPick online, held one of two division one winning entries in the draw.

"This is life-changing," she said.

"I wondered who was calling me at seven o'clock in the morning, I thought it was a hoax!

"I've been playing for ages and ages and I thought for so long that I would never win division one!"

The woman said her automated QuickPick runs every week.

"I'm going to fix my children up with some houses. Oh my god, they're not going to believe this," she said.

"I'm retired too, so this will really be a boost to retirement."

The Lott's division one winning tally has now reached 209 so far in 2023, including 15 won by SA Lotteries customers.

Last financial year, Australia's official lotteries contributed more than $1.6 billion via state lottery taxes and donations to help community initiatives, such as hospitals, health research, disaster relief and education.

CUSTOM DESIGN
your unique engagement ring
We will collaborate with you to choose
♦ design
♦ price point
♦ type & size of stone(s)
♦ metal colour
Make an appointment today.
KADINA JEWELLERS
12 Graves Street, Kadina Phone 8821 2203
www.kadinajewellers.com.au

MILDWATERS LAWYERS
YOUR LOCAL CONVEYANCING EXPERTS
Residential, Commercial and Farming Conveyancing and Land Divisions
• Sale and purchase of houses
• Sale and purchase of businesses
• Transfer of commercial property
• Subdivisions
• Easements
• Realignment of boundaries
• All other general conveyancing work
Contact Annaleise or Candice today
We are ready to help!
15 Taylor Street Kadina SA 5554 | 31 Main Street Minlaton SA 5575
Phone 8821 2199 | info@mildwaterslawyers.com.au
✓ FLEXIBLE APPOINTMENTS ✓ WE LISTEN CAREFULLY ✓ INTEGRITY YOU CAN TRUST ✓ VALUE FOR MONEY
MILDWATERSLAWYERS.COM.AU
Find us on Facebook
THE LAW SOCIETY OF SOUTH AUSTRALIA GOLD ALLIANCE FIRM

Rates honeymoon to attract young families to the region

Michelle Daw
JOURNALIST

FIRST home buyers will be offered a honeymoon deal on their rates in the Barunga West Council region, in a move aimed at attracting more young families to the area.

Council voted to offer first home buyers a $500 rebate on their first two years of rates during a special meeting on Monday, June 19.

Councillor Grant Rowlands proposed the motion and said it followed the state government's decision to scrap stamp duty for first home buyers purchasing new homes up to $650,000 or vacant land up to $400,000.

He said this would save first home buyers between $18,000 and $30,000 in stamp duty.

"This council has strongly advocated for the total removal of stamp duty as an incentive to encourage housing development and to make the purchasing of homes and land more affordable, particularly for first home buyers," he said.

Mr Rowlands said up to 300 new affordable housing blocks in the region would go on the market in the next few years and a rates rebate would act as an extra attraction for young people.

"Last year, this council achieved a dramatic 2.5 per cent growth in new ratepayers and, based on our long-term financial plan, we are expecting growth of at least two per cent a year," Mr Rowlands said.

"If half of this growth is first home buyers, we could be looking at 30 properties a year, which, at a rebate of $500, would amount to $15,000 in rates rebated.

"That amount is insignificant compared to the commercial and social benefits gained of having 30 young families move into the district to live, work and play."

Council chief executive Maree Wauchope said the rebate was unlikely to have an impact on council's rate revenue until the 2023-24 financial year, as most would apply to new homes to be built.

She said the influx of 69 new ratepayers in the 2022-23 financial year validated the council's growth strategy.

"The council is confident this growth trajectory will continue, with new subdivisions planned for Port Broughton, Bute, Tickera, and Fisherman Bay," she said.

She said council had received proposals for developments which could provide an additional 100 blocks of vacant land within the next year and the growth would help reduce financial pressure on ratepayers.

HOME SWEET HOME... Port Broughton Realty director Bonnie Stringer, Barunga West Council mayor Leonie Kerley and councillor Grant Rowlands discuss the impact of rates rebates on first home buyers in the area.

Rebate will add buyer appeal

PORT Broughton Realty director Bonnie Stringer said the rates rebate on offer from Barunga West Council will add to the region's appeal for first home buyers.

"Anything that can help with finances is fantastic because everything has gotten so expensive," she said.

"Rates and insurance are among the biggest bills you pay each year, after your mortgage, so every little bit counts."

Mrs Stringer said her office had already received enquiries about the rebate since it was voted on last week.

She said the demographics of Port Broughton had changed since she started in the business 14 years ago.

"Before, it was just farmers retiring here — now it's a lifestyle choice. People see Port Broughton as a safe, relaxed environment for young families, older families and retirees," she said.

"Demand was crazy through Covid and we are certainly not slowing down."

Watch the scenery not the road
Let US do the driving!
• Birthdays • Weddings • Social Clubs
• School Groups • General Charters
Benbows of Minlaton | 8853 2157
info@benbowsofminlaton.com

Winter
At YorKreation

FRUIT TREES AND BARE-ROOTED ROSES NOW ARRIVING
YorKreation Garden Centre
'The Centre For Your Creation'
Minlaton 8853 2844 – Open 7 days

Wood Heaters
GARAN PTY LTD
SALES SERVICE INSTALLATION
PHONE TOBY 0408 847 093
garanptyltd@bigpond.com
Lic No. BLD171488

"I NEVER THOUGHT I'D BE HOMELESS."
Donate today
Visit salvationarmy.org.au or scan the QR code
THE SALVATION ARMY
RED SHIELD APPEAL
LEAVE NO ONE IN NEED

SAWLEY'S AUTO & MARINE
Marine and Automotive Retail Products
33 Kennett Street, Kadina
NEW SHOPFRONT OPEN
Marine servicing/repairs
OUTBOARD INBOARD JETSKI
Large vessel retrieval and maintenance
ANTIFOUL PROPSPEED RE-POWERING
AUTOMOTIVE SERVICING
4X4 UPGRADES AND FIT-OUTS
afterpay
WWW.SAWLEYSAUTOANDMARINE.COM.AU | PHONE 0412 532 984
PENRITE Century stressfree marine PainsWessex STEDI

Moonta Urban Design crosses its next stage

MORE UPGRADES... Moonta and District Progress Association president Matthew Stock and Copper Coast Council director infrastructure services Tim Neumann will soon be crossing George Street, Moonta, with added safety thanks to a pair of pedestrian crossings.

Fin Hansen
REPORT BY

MOONTA'S streets will feature two new pedestrian crossings if the next stage of the Moonta Urban Design Framework is approved.

The flat crossings would be established on George Street, between Podiatry Central and Stylish Bird Boutique, and Ellen Street, from the commercial carpark.

Planned works also include upgrading footpaths and kerbing on Robert Street, as well as the installation of an electric barbecue, additional seating, shelters and bins in Queen Square.

Copper Coast Council will investigate potential off-street parking on William, Robert and Henry Streets around Queen Square, with consideration for angle parking on Henry Street.

Director infrastructure services Tim Neumann said council decided on central crossings rather than one at each intersection, like Kadina.

"Having only two crossings should be less restrictive on traffic, but make the town more pedestrian friendly with equal access from both ends of the streets," Mr Neumann said.

"Council will be formulating a carpark design around Queen Square which will then allow us to progress footpaths, kerb and channelling on Robert Street.

"We're now deciding where to install the seating, bins and barbecue, and also considering umbrella shade on the civic corner of Queen Square (the corner of Henry and George Streets)."

Moonta and District Progress Association president Matthew Stock said the projects completed so far had helped improve the whole precinct.

"The pedestrian crossing outside Drakes Moonta (on George Street) has worked well, so I'm sure the next two will be similar," Mr Stock said.

"I looking forward to seeing these projects rolled out to continue enhancing the town."

All upgrades are set to be funded through council's capital works program.

Projects completed through the Moonta Urban Design Framework so far:

- Left in, left out intersection at Drakes Moonta
- Pedestrian crossing on George Street
- Upgrade of Ellen Street carpark
- New toilet facilities and access paths at Queen Square
- George Street stormwater drainage works

RAINY DAYS & MUDDY CLOTHES
WE'LL HELP GET YOUR CLOTHES CLEAN & DRY!
Come in and see Bernie and the team for your washing and drying solutions

Haier 8KG TOP LOAD WASHER
LG 9KG FRONT LOAD WASHER
Westinghouse 9KG TOP LOAD WASHER
Westinghouse 4.5KG DRYER
BOSCH 9KG DRYER
Westinghouse 6.5KG DRYER

Kadina retraVision
38 Graves Street, Kadina
Phone 8821 1322
BEST SERVICE GUARANTEED
GREAT RANGE
BEST BRANDS
humm
zip
Find us on Facebook

Bus carrying 42 children runs off road

Important Contacts
Crime Stoppers
1800 333 000
Police Assistance line
131 444
Triple Zero **000**

A BUS driver has been arrested after running off the Augusta Highway on Friday morning, June 23.

Police and emergency services were called to an area about eight kilometres north of Port Wakefield after reports a bus from a Victorian school had driven into a paddock before becoming bogged at about 6.40am.

The bus was carrying 42 children and five staff members, but no one was injured.

The driver, a 53-year-old man from Victoria, was arrested and charged with driving without due care and driving a heavy vehicle while fatigued.

He was bailed to appear in the Kadina Magistrates Court on August 21.

Port Victoria drink driver

A man was caught drink driving in Port Victoria on Friday night, June 23.

Patrols stopped a grey utility for a mobile driver breath test on Wauraltee Road just after 9.30am.

The driver, a 65-year-old local man, returned a positive result of 0.095.

He was reported for drink driving and issued with a six-month immediate loss of licence.

He will appear in the Maitland Magistrates Court at a later date.

Gov initiatives to reduce Aboriginal incarceration

THE state government is allocating $25 million over four years to reduce Aboriginal incarceration rates.

Funding will be allocated to a range of programs to assist incarcerated Aboriginal people to apply for bail and address their treatment needs, give access to supported housing and rehabilitation, and provide intensive drug and alcohol treatment.

The investment will also develop an Aboriginal Justice Agreement between the state government and Aboriginal communities, continue the child diversion program which diverts Aboriginal children aged 10 to 13 who have been charged with a minor offence, and a Youth Aboriginal Community Court, Adelaide, which aims to disrupt escalation points in a young person's offending.

In South Australia, Aboriginal people are 12 times more likely to be imprisoned than the general population and over 60 per cent of Aboriginal prisoners are on remand.

This package has aimed to respond directly to recommendations made by the Advisory Commission into the Incarceration Rates of Aboriginal Peoples in South Australia.

Commission members highlighted justice agreements as an important mechanism to reduce incarceration rates and deliver improved outcomes.

Minister for Aboriginal Affairs Kyam Maher said the rates at which Aboriginal people were being imprisoned was unacceptable.

"This needs to be addressed urgently," Mr Maher said.

"Providing a significant investment and concentrated effort will work to achieve the transformative change that is required."

STEPS FORWARD... Minister for Aboriginal Affairs Kyam Maher says hopes a range of new measures will contribute to reducing Aboriginal incarceration rates in SA.

Who doesn't want FREE ADVERTISING for their business?

Order your commercial & wide format printing by 30th June and receive a

FREE full colour advert

to promote your business in the YP Country Times*

Commercial Printing ▮ Wide Format Printing ▮ Business Cards ▮ Tax Invoice Books ▮ Receipt Books ▮ Brochures ▮ Booklets ▮ Magazines ▮ Stickers ▮ Corflute Signs ▮ Posters ▮ Pull-up Banners ▮ PVC Banners ▮ A-frames ▮ Magnets ▮ Calendars ▮ Certificates & more!

*Conditions apply

- Spend $200 – receive a **FREE T21** size advert **– value $195.30**
- Spend $500 – receive a **FREE T22** size advert **– value $390.60**
- Spend $1000 – receive a **FREE T42** size advert **– value $781.20**

*Advert to be published by end of August 2023

Contact Marcia by 30th June for a no obligation quote at ypctprint@ypct.com.au or 8821 1155

Yorke Peninsula Country Times
31 Goyder Street, Kadina SA 5554

YOUR GUIDE FOR PLACES TO

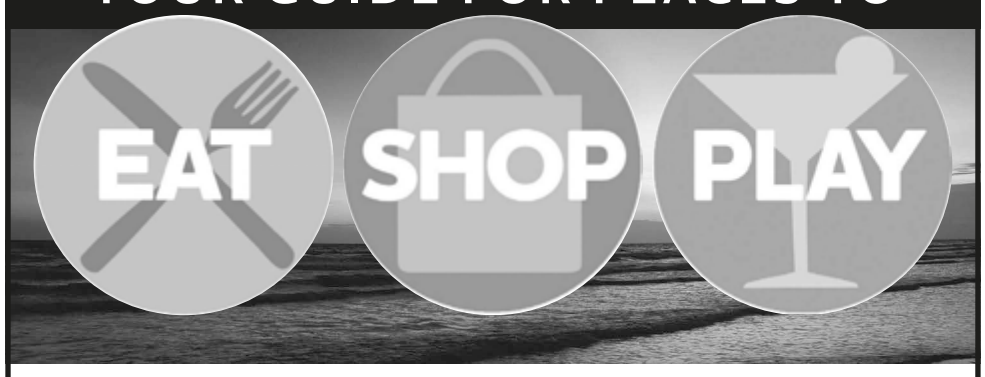

School holidays are fast approaching!

Promote your business, club, organisation or event in our special guide dedicated to

Eat, Shop and Play

Don't miss out: **11th and 18th July editions**

Inspire locals and visitors with ideas for where to dine or shop, or places to visit for fabulous outings – so many great things to do with family and friends! Don't miss this wonderful opportunity to promote your business, club, organisation or event in our school holiday editions.

Yorke Peninsula Country Times

For more information or to book your advertising space, contact Cynthia, Sheila or Matt on **8821 1155** or email **sales@ypct.com.au**

Council fixes road flooding issues

THREE Copper Coast roads susceptible to excessive flooding have been fixed.

Two new side entry pits have been installed on Haven Road, Moonta Bay, while infiltration pits on Wandana and Spencer Streets, North Beach, will ensure decreased pooling at the streets' low sections.

Copper Coast Council director infrastructure services Tim Neumann said existing stormwater infrastructure in the area was undersized, causing flooding.

"Larger pits and pipes have been installed to allow for better water flows," Mr Neumann said.

"New junction boxes have also been put in place to allow for future upgrades in the area.

"Now that we've upgraded the stormwater system on Bay Road, we can tie these side roads in (to the central system).

"It also means we can formalise the kerbing and paths and potentially seal these side roads.

"This gives ratepayers an improved kerb-to-kerb product which is what they should expect."

Mr Neumann said the infiltration pits on Wandana and Spencer Streets had been installed to collect and manage stormwater.

"The pits will allow water to flow away from the surface of the road," he said.

"Storm sacks have been used to assist in removing debris from the stormwater run-off.

"In the past, there's been nowhere for the water to go and it used to pool on the side of the streets, which led to deterioration of the seal.

"With better underground water storage, the water will soak into the ground instead."

RECTIFIED... Copper Coast Council director infrastructure services Tim Neumann says upgrades to three local roads will help bring them up to a standard that ratepayers expect.

Riding for the Disabled program enters recess

Will Hunter
REPORT BY

RIDING for the Disabled's Yorke Peninsula centre has entered recess after calls to find a qualified coach to deliver the program were unsuccessful.

The program, which has been operating on the Copper Coast for more than 18 years, has been wholly operated by volunteers.

RDA state president Linda Taylor said the organisation had faced challenges surrounding the recruitment and retention of volunteers in an environment where individuals are balancing the time they can offer with the need for paid employment.

"The role of an RDA coach in particular brings with it a higher level of training, compliance and responsibility and can take a significant amount of time for full coach certification to be achieved," Ms Taylor said.

"This time is taken to ensure skill set alongside the ability to deliver high quality, safe riding programs for people with disability are consistently achieved.

"At the present time we do not have a qualified coach who can consistently deliver our program on Yorke Peninsula.

"Thank you to the previous YP centre coaches who are no longer available to regularly and consistently contribute the same level of time they have so generously given in the past."

Ms Taylor said the organisation was working through a process to resource the centre with a qualified coach.

"Whilst this process is worked through, the beloved equine team from Yorke Peninsula has been relocated to other centres within the state so they can continue being ridden by people with disability and maintain their accreditation as RDA program horses," Ms Taylor said.

"We emphasise this is a recess of session delivery for the centre, not a closure of the centre, and it is RDASA's intent to continue to service our regional Copper Coast community.

"While sessions are not offered on Yorke Peninsula in the short term, other options to access our programs may be available through our centres at Port Pirie and Northern Area (Globe Derby)."

YORKE PENINSULA FIELD DAYS

26TH, 27TH, 28TH SEPTEMBER 2023

OFFICIAL GUIDE

The Yorke Peninsula Country Times is the major sponsor of the 2023 Yorke Peninsula Field Days — our third consecutive sponsorship and a real honour.

As a locally owned and operated newspaper, we are extremely proud to support this major local event which will attract thousands of visitors over three days, 26th to 28th September.

This year, we will produce 15,000 copies of the **YP Field Days Official Guide.**

Our **official guide** will include full program details, a site map and interesting stories.

"It gives me great pleasure to acknowledge and endorse the Yorke Peninsula Country Times as the major sponsor of the 2023 Yorke Peninsula Field Days. I would encourage all Field Days exhibitors to consider promoting their services or products through the official program guide. With the sponsorship and support of the Yorke Peninsula Country Times, we look forward to an exciting and successful 2023 Yorke Peninsula Field Days."

— YP Field Days president Greg Stevens

If your business is exhibiting at this year's YP Field Days, make sure you don't miss the opportunity to advertise in the offical guide!

Why you should advertise with us...

- Official program, site map and guide to the event
- High-quality full-colour gloss format
- 15,000 copies
- 2021 YP Field Days official guide was extremely popular – with 96 pages, including in-depth articles and all the must-know information for the event
- It is distributed free at the event
- Distributed across the Yorke Peninsula and throughout the Adelaide Plains, Clare Valley and Mid North through the Yorke Peninsula Country Times and Plains Producer newspapers

Booking deadline: Friday, 11th August

Yorke Peninsula Country Times MAJOR SPONSOR

Don't miss your chance to be part of the official YP Field Days Guide...

For more details contact advertising manager Bernice Williams on (08) 8821 1155 or email sales@ypct.com.au

Pelvic Pain Clinic brings relief for local women and girls

Michelle Daw
JOURNALIST

WOMEN and girls on Yorke Peninsula are signing up for the region's Pelvic Pain Clinic, with 30 patients already enrolled since it started offering services on June 7.

The clinic provides multidisciplinary care for sufferers of period pain, endometriosis and chronic pelvic pain and is led by Kadina Medical Associates' GP and obstetrician Dr Anna Kearney.

It is the only clinic of its kind in South Australia and will receive more than $700,000 in federal government funding over four years.

"The positive response from patients and practitioners alike has been overwhelming," Dr Kearney said.

"Pre-existing clients who have completed our pelvic pain management techniques reported a reduction in pain scores and improved quality of life.

"Whilst we are cognisant a perfect, pain-free outcome is not always attainable, we are honest and realistic in goal setting with our patients and value their personal pelvic pain journey.

"The historical societal norm that women should have to suffer in silence needs to change.

"In particular, this should be reinforced to women earlier in their menstrual life.

"At the Yorke Peninsula Pelvic Pain Clinic, we will continue to educate health professionals and community members alike.

"We are keen to supplement local knowledge and engage local GPs to make use of the services available."

Endometriosis affects at least one in nine Australians assigned female at birth and sufferers wait an average of seven years before diagnosis.

The aim of the clinics is to reduce diagnostic delays and promote early access to multidisciplinary care and treatment with care provided by special interest GPs, pelvic floor physiotherapist Carlin Macro and a dietician at various centres on YP.

The funding fully subsidises clinic appointments, including allied health visits.

Ms Macro said many women and girls did not realise exercises and brain training could help them to manage their pain so they could go about their lives as normal.

"They have had pain since they first got their periods, so they are in a chronic pain state," she said.

To help promote its services, the YP Pelvic Pain Clinic will have a display at the YP Field Days, Paskeville, on September 26 to 28.

PAIN RELIEF... Members of Yorke Peninsula Pelvic Pain Clinic's multidisciplinary team, Advanced Physio Solutions pelvic floor physiotherapist Carlin Macro, Kadina Medical Associates GP and obstetrician Dr Anna Kearney and GP Dr Razbeen Shawket.

BIG SHEDS OR SMALL
WE'VE GOT YOU COVERED

DOMESTIC
RURAL
COMMERCIAL
INDUSTRIAL
✓ 30 years' experience
✓ Custom designing to suit all purposes
✓ Best quality materials
✓ BUY LOCAL

BlueScope
APEX STEEL SUPPLIES
LIC NO. SRL 58265

Metal As Anything
☎ 8821 3000
3-5 Price Street, Kadina
www.metal-as-anything.com.au
Open Monday-Friday 8am-5pm

SECONDS BLOCKS AND PAVERS

Pavers from $5 each
Blocks from $2 each

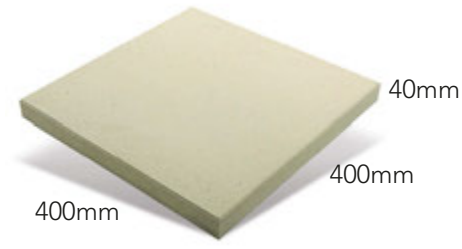

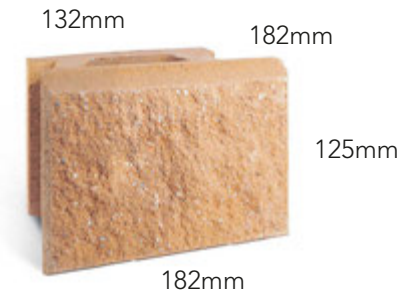

NEW SUPERSTORE
easy as... APC
AUSTRALIAN PAVING CENTRE
AUSTRALIAN PAVING CENTRE KADINA-MOONTA
36 Muddy Lane, North Moonta
8821 2077
www.apckadina.com.au

Potential reforms for food provision

Fin Hansen
REPORT BY

ALL local hotels could soon be forced to serve meals, pending a review into the Liquor Licensing Act.

Moonta Hotel has been the only licensed venue serving regular meals since the Black Rhino Group purchased all three hotels in Moonta last year.

> **"To have such a large, prominent tourism town with limited food options is unacceptable."**
> – Fraser Ellis, Member for Narungga

Consumer Affairs and Liquor and Gambling Commissioner Dini Soulio said the holders of a general and hotel liquor licence were not currently required to serve meals as a condition of their licence.

"A number of amendments to the Liquor Licensing Act are currently being considered and this will be one area that will be reviewed," Mr Soulio said.

Copper Coast Council CEO Russell Peate has sent multiple emails to the Black Rhino Group since December 2022 enquiring about the lack of food provision, but is yet to receive a response.

"Council has been diligent in obtaining information regarding the conditions of (the group's) licensing," Mr Peate said.

"We will be liaising with the necessary parties to get a legislative reform in place as quickly as possible."

Councillor Brent Walker said it was incredibly disappointing the group hadn't corresponded appropriately with council.

"This is a town that's been crowned SA Top Tourism Town (2021) and they (Black Rhino Group) can't even take the time to explain why they aren't serving meals," Mr Walker said.

"The town spirit has just not been the same since they took over.

"I hope this reform is pushed through as quickly as possible."

Member for Narungga Fraser Ellis said the lack of meal service was an issue that needed addressing.

"To have such a large, prominent tourism town with limited food options is unacceptable," Mr Ellis said.

"I'll be intrigued to see what the (Liquor Licensing Act) review recommends and I'll be open to exploring any avenues worthwhile."

SERVING UP CHANGES... Copper Coast Council elected member Brent Walker says he is incredibly disappointed in the lack of communication from Black Rhino Group, which owns all three Moonta hotels.

Are you a local community group with big ideas?

The Clements Gap Community Fund shares the benefits from Pacific Blue's Clements Gap Wind Farm with local communities.

Grants of up to $10,000 from a pool of $55,000 are available to support local projects.

Applications close 16 July 2023.

Visit **pacificblue.com.au** to apply.

For more information contact us:
communityfund@pacificblue.com.au or call **1800 730 734**

pacificblue.com.au

■ From page 1

Riding out the winter chills

WET AND WILD... Wallaroo's Trae Wellgreen gets out and about around North Shores, exploring puddles left by the wintry weather last week.

Jess Liddy
JOURNALIST

YORKE Peninsula shivered through a record-breaking cold snap last week.

Temperatures plummeted to below-average right across Australia including YP last Wednesday and Thursday (June 21-22) when heavy rain and strong winds developed.

Despite the wintry weather, the Bureau of Meteorology is still predicting a warmer-than-average winter with the chill set to lift due to an El Nino event.

During El Nino, there is a higher chance of drier weather in eastern Australia and it is more likely to be warmer than usual for the southern two-thirds of Australia.

Weatherzone senior meteorologist Brett Dutschke said Thursday (June 22) was the coldest June day in 11 years at Edithburgh, which reached a top of 11.5 degrees, as did Warooka.

"Wednesday and Thursday were the coldest pair of days in 18 years in Maitland (10.2 degrees maximum and 10.6 degrees) maximum respectively," Mr Dutschke said.

"They were also the coldest in 16 years for Edithburgh (12.3 and 11.5), eight years in Kadina (11.5 and 12.9) and two years in other centres."

Mr Dutschke said they were also the coldest pair of June days in 34 years in Maitland and Warooka, with respective maximums of 10.2 degrees and 10.6 degrees.

Mr Dutschke said YP had also received record breaking rainfall.

"Wednesday and Thursday were the wettest pair of days in 12 years in Stenhouse Bay (51mm combined)," he said.

"Both days were the wettest for Moonta in 17 months (35mm), Kadina (35mm), Stansbury (55mm), and Yorketown (51mm).

"It was the wettest in 13 months in Minlaton (38mm) and Port Victoria (27mm), 10 months in Port Clinton (28mm), seven months in Edithburgh (40mm) and about five months for most other centres."

Wednesday and Thursday were the wettest pair of June days in 100 years for Stansbury (55mm).

"Yorketown had its wettest pair of June days in 29 years (51mm)," Mr Dutschke said.

"Minlaton (38mm) broke a 21-year record, as did Moonta (35mm) and Wallaroo (38mm) while it had been 10 years in Kadina (35mm), Warooka (44mm) and Paskeville (37mm)."

The rest of the week is forecast to have maximum temperatures in the low teens, mostly sunny, with possible scattered showers.

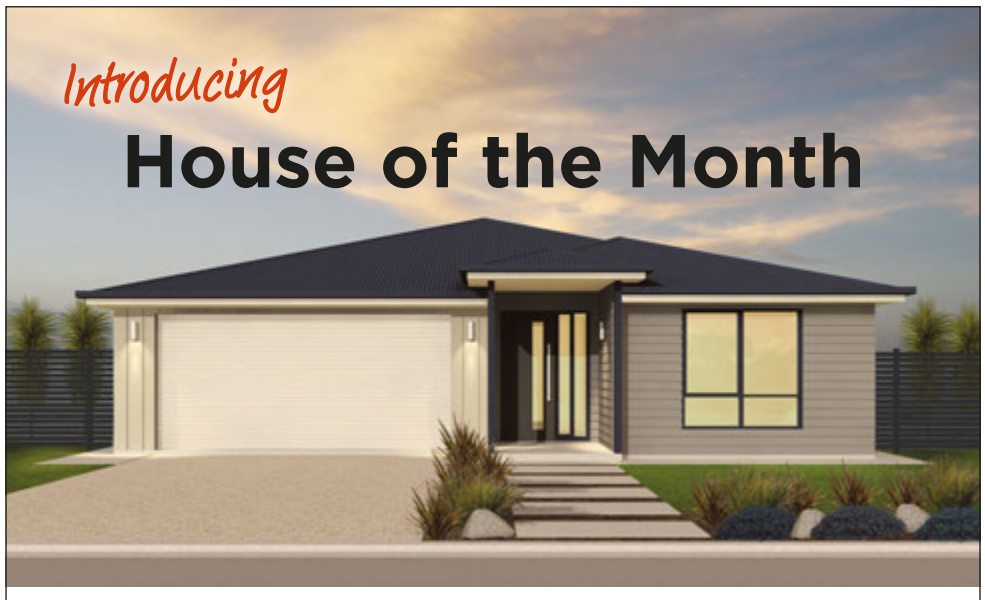

The Oxford

'The Oxford' responds to the needs of growing families with adult children living at home.

'The Oxford' also offers dynamic living spaces to offer privacy when needed, and is our improved base plan after taking on board feedback from our many happy owners with the new plan.

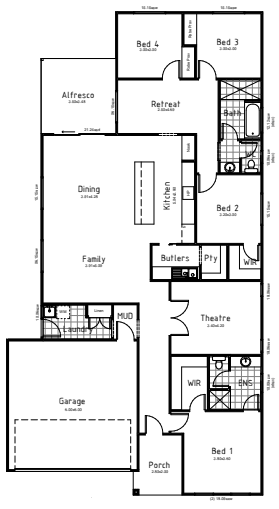

MULTI HIA AWARD WINNING BUILDER

COUNTRY LIVING HOMES
URBAN | RURAL | COAST

countrylivinghomes.com.au
1300 805 505
3-4 Blanche Terrace, Moonta

BLD 194214

All pictures and plans are for illustrative purposes only.

DEMONS BAR & BISTRO

Present this voucher or mention this advert to receive your second meal half price
Valid Sat 1st, Sun 2nd, Sat 8th and Sun 9th July

Thurs/Fri: 5pm-late. Dinner 5.30pm-8pm
Saturday: Lunch noon-2.30pm. Dinner 6pm-9pm
Sunday: Lunch noon-2.30pm
Bookings recommended. Walk-ins welcome

DINE IN OR TAKE AWAY

Ph: 0432 284 508
Moonta Football Clubrooms, Milne Terrace, Moonta

Adapting with tech times

Fin Hansen
REPORT BY

INCREASED digital literacy training could soon be available on the Copper Coast.

Copper Coast Council is investigating funding opportunities to expand its Digital Literacy Program, which has been operating as a trial from the Copper Coast University Centre, Kadina, since March.

The program has provided face-to-face digital technology support with topics like cyber security, password safety, internet, transferring photos, cloud access, and linking to government services.

Every fortnightly support session has been fully booked since the program launched.

Copper Coast University Centre campus coordinator Sue Barry said local university students and the wider community had found the program useful.

"The program is designed so people can bring in their device(s) and have Ben from Ben's IT Communications show them how to transfer files, upload photos, access additional storage, make sure passwords are safe, etcetera," she said.

"The support is consumer driven with no agenda — we just help where needed.

"(We're aiming) to bring people together in a social context while supporting people to increase their digital literacy."

Council CEO Russell Peate said additional funding was required to increase the service to three hours every week.

"The (expanded) program will seek funding to establish digital literacy training in all three towns on a flexible basis," Mr Peate said.

"At a recent Council on the Ageing meeting, the number one issue raised at the meeting was digital literacy.

"I believe it is one of the largest issues in Australia and will continue to increase."

To book a digital literacy session at Kadina, contact Sue Barry on 0419 198 951.

High demand for library services

Copper Coast Council library and tourism coordinator Lynn Spurling said she had noticed an increasing number of people requesting digital help.

"Technology can be challenging for many people and there are a wide range of services people struggle with," Mrs Spurling said.

"Lots of people either have no online access or not enough skills.

"It would be nice to have the capacity to help in more different ways."

Regular Kadina Community Library user Cherry Hall said she had learned how to use a range of different online systems on the fly.

"I've used the library computers to send out emails, do online banking and take a university course," Ms Hall said.

"A lot of people like me are trying to get a handle on online technology because they weren't schooled in it.

"I quite like the challenge and don't like being beaten by technology!"

TECH DEMAND... Copper Coast Council library and tourism coordinator Lynn Spurling (right) and library staff are supporting an increasing number of community members, like Cherry Hall, who regularly require the library's digital services.

YP Art Festival gets federal funding boost

YORKE Peninsula Council's GROUNDED YP Art Festival has received a boost from the federal government.

Council was awarded $22,615 through the first round of the Regional Arts Fund Project Grants.

The fund, which is managed by Country Arts SA, supports artists, organisations and workers to increase the number of cultural activities and experiences in local communities.

Yorke Peninsula Council Arts and Culture Working Group recently announced the rebranded 10-day GROUNDED event, building on the former YP Art Exhibition, which will feature the original exhibitions plus artist panels, workshops, live music and more.

The festival will be held across the peninsula from Friday to Sunday, August 11 to 20.

"The Yorke Peninsula Art Exhibition was held biennially for several years until it was forcibly shelved due to Covid-19," Mayor Darren Braund said.

"Rather than simply bring the event back, we intend to reimagine it as a week-long festival featuring the traditional exhibitions plus artist panels, workshops, live music and more, all focused entirely on showcasing Narungga and Yorke Peninsula artists.

"Our aim is for the new festival to be a premier regional event on the SALA calendar, creating widespread social and economic benefits for Yorke Peninsula and South Australia.

"The successful elements of the former YP Art Exhibition will remain, namely three art displays open to artists throughout Australia held at three venues across Yorke Peninsula and covering painting, sculpture and photography."

Council's arts and cultural facilitator Sonya Rankine said the success of rebranding GROUNDED was made possible by the skills, talent and connections of the YPC Arts and Culture Working Group.

"Members of the working group are each championing an event or element of the GROUNDED YP Art Festival to bring it all together," Ms Rankine said.

"The grant from Country Arts SA's Regional Arts Fund makes it possible to engage local Yorke Peninsula and Narungga artists to deliver a wide variety of art workshops.

"It will enable us to offer free and subsidised art workshops for the community to engage richly in the arts on the YP.

"Come on artists, get your entry in and be a part of the inaugural GROUNDED YP Art Festival, we also welcome any volunteer support from our community."

To find out more about the festival, visit www.ypart.com.au.

Local career opportunities on show to students

WOODWORK... Kadina Memorial School student Cassidy Smith practising in using a handsaw during TAFE's woodworking demonstration.

ARDROSSAN Area School brimmed with opportunity as it hosted a Resources and Infrastructure Immersion Day on Friday, June 23.

More than 200 students from seven Yorke Peninsula public schools had the chance to explore potential career pathways.

This included an onsite tour of Rex Minerals' Hillside Mine site along with heavy machinery displays, simulations, a surveying workshop and numerous employer presentations.

AAS principal Margaret Roads said the response from students about the event had been fantastic.

"Students were highly engaged throughout the day and asked some great questions," Mrs Roads said.

"The tours to the Hillside Mine site and the simulators were highlights for many students but it was also a good chance to talk directly to the people working in each industry about potential roles and opportunities.

"We are extremely grateful to Rex Minerals, SIMEC, Cheetham Salt, Mosel Surveyors, Yorke Peninsula Council, Resources and Engineering Skills Alliance and TAFE for their support of the day and we look forward to continuing this collaboration."

Mrs Roads said the event was a great opportunity for students to discover career options they may not have heard of before.

"The aim of the day was to provide our local students with the opportunity to learn from the industry and education representatives about the many job and career pathways across the resource sector," Mrs Roads said.

"Many students and staff commented they learned a lot about these local companies and were not fully aware of the extent of opportunities available in our area."

Will Hunter

PRESENTATION... Resources and Engineering Skills Alliance CEO Jodie Badcock talks to students about strategies they can implement to be successful in further study and the workforce.

IMMERSION DAY... Ardrossan Area School principal Margaret Roads, Mosel Surveyors surveyor Jack Davies and Department for Education pathways advisor Cherie Beech take a look at the surveying equipment. A workshop was part of the immersion event.

SIMULATON... Civil Train's Justin Finlay shows Moonta Area School student Cooper Daly the ropes in the heavy machinery simulator.

Experience
Moonta Mines
• Museum • Tourist Railway • Sweet Shop
• History Centre • Blacksmith • Pasty Cart
Moonta Tourist Office, Blanche Tce.
Open Daily 9.00am – 4.00pm. For all operating hours, please visit www.moontaheritage.com.au
Group tour bookings, souvenirs, local produce, art and books 8825 1891 info@moontaheritage.com.au

WHEEL GOOD

NEW WHEELS... Wallaroo Primary School student Blayde Miller recently received a new mobility scooter through a Variety SA – the Children's Charity grant to help manage Duchenne muscular dystrophy.

New wheels helping to drive Blayde's schooling

Will Hunter
REPORT BY

BLAYDE Miller has been given a new set of wheels.

The Wallaroo Primary School student received an Invacare Colibri mobility scooter to help manage his neuromuscular condition, Duchenne musclar systrophy, while at school.

The terminal disorder, which causes muscle weakness, fatigue and gross motor delay, often makes Blayde tired when playing outside and transitioning between the yard and the classroom.

It is hoped the scooter will enable Blayde to move around the school more easily, helping to conserve his energy levels throughout the day and allowing him to remain on site for longer.

The scooter was funded through a Variety SA – the Children's Charity grant program aimed at supporting children who are sick, disadvantaged or living with disability.

> **"We've already seen the impact the scooter has had for Blayde."**
> – Dominica Thomson, principal Wallaroo PS

Principal Dominica Thomson said the mobility scooter had already impacted positively on Blayde's ability to get involved with activities and interact with other students.

"We worked closely with Blayde's family to write the grant, working together as a team to ensure the right support was requested," Ms Thomson said.

"Variety SA and NT worked together to determine which branch was in the best position to meet the grant request — they were amazing to work with.

"We've already seen the impact the scooter has had for Blayde.

"He looks forward to coming to school and is more easily able to join in with other students, especially in games which involve a lot of movement."

Variety SA CEO Mark McGill said the organisation was inspired every day by the stories of the children they help.

"Through our grants program, families such as Blayde's are able to apply for funding for a range of items which help with mobility, communication and social skills to increase self-esteem and to help them enjoy the freedom of being a kid," Mr McGill said.

"Knowing we have helped Blayde continue to be a part of his school community is humbling and through the generous support of sponsors, donations and fundraisers, we can continue to help even more."

FRASER ELLIS MP
STATE MEMBER FOR NARUNGGA

Narungga update June 2023

This week's Estimates questioning and further follow up with Ministers in coming weeks will serve to provide more details about the state budget announcements and how they will impact all who live and work here in Narungga.

Under health, one welcome line in the budget papers was "increased cancer services at Wallaroo Hospital" which was great news I flagged back in February.

This funding means this four-chair chemotherapy unit is to increase its operation from one day to two days a week.

Other positives include the investment in nine new firefighting aircraft from which regions such as ours will benefit, the abolishing of stamp duty for first home buyers purchasing a new home valued up to $650,000 (this price point being particularly beneficial in regional areas), the establishment of the Office for Regional Housing within Renewal SA and the new Regional Skills Development Fund and the $2.4 million snapper licence fee relief for fishermen impacted by the ongoing snapper closure.

The $100.2m over four years for upgrades at government schools and preschools includes allocations to Wallaroo Primary and Moonta Area Schools (more details to come), and I also welcome the energy rebates for low-income households announced last month.

It was a city-centric budget overall, with little regard for the economic value of our powerhouse agricultural industry, with its harvest farm gate in 2022-23 of $4.4 billion.

With great frustration, the blow out alone of $55m for the new $135m Adelaide Aquatic Centre could have repaired one or two jetties at least, or built amazing swimming facilities in multiple regions, including in the Narungga electorate.

With last month's announced local sporting club funding of $266,000 and a further $220,000 for local coastal projects, I was hopeful the good news would continue with further allocations for roads and health in our patch.

Whilst there is not much known yet about what sits under the broad heading of "$406.2m for regional roads upgrades and maintenance", it does appear road safety initiatives this time around are more about new speed cameras and audio tactile line marking than shoulder repairs or overtaking lanes.

On the topic of security at Wallaroo Hospital, last sitting week in the chamber I questioned when the entrance doors smashed in February would finally be repaired and, pleasingly, these glass panels were replaced the next day.

However, re any additional security measures for staff, we continue to await the outcome of an underway task force review.

Narungga Electorate Office:
37 Graves Street, Kadina | Phone 8832 2455
email narungga@parliament.sa.gov.au

Clements Gap fund open for community projects

COMMUNITY groups in Port Broughton and Mundoora can apply for up to $10,000 per project through Pacific Blue's 2023 Clements Gap Sustainable Communities Fund.

The fund is offering a total $55,000 in benefits from the Clements Gap Wind Farm and is open to eligible community groups and not-for-profit organisations from Port Broughton, Mundoora, Clements Gap, Crystal Brook, Red Hill and Wandearah.

The fund supports projects that provide lasting benefits to local communities in at least one of six funding areas — education and training, health and welfare, sport and recreation, the arts and culture, the environment, and supporting the health and wellbeing of Aboriginal and Torres Strait Islander peoples.

Pacific Blue CEO Domenic Capomolla said the fund had been running since 2010 and provided more than $700,000 for 168 local sustainable projects.

"We're proud of our commitment to working closely with communities in South Australia through the community fund and as the principal sponsor of the Crystal Brook Classic (running event) for the past two years," he said.

"Later this year, we'll be engaging with the community on our Clements Gap battery, as we work towards providing more renewable energy and energy security for South Australia."

Mr Capomolla said the battery project was in the planning phase and would support the longevity and sustainability of Clements Gap Wind Farm and associated community benefits, as well as creating jobs and procurement opportunities for the local community.

To apply, visit the Clements Gap Wind Farm Community Fund page at www.pacificblue.com.au Applications close Sunday, July 16.

More bettongs land at Innes

ALMOST 80 endangered brush-tailed bettongs were relocated to Dhilba Guuranda-Innes National Park from Western Australia last Wednesday, June 14.

The marsupials came across the border on seven commercial flights and follow previous retrievals as part of the Marna Banggara project, in a bid to restore local extinct species to Yorke Peninsula.

Representatives from Narungga Nation and a translocation team from Zoos SA, Northern and Yorke Landscape Board, Department for Environment and Water, WWF-Australia and the WA Department of Biodiversity Conservation and Attractions travelled to retrieve 49 male and 24 female bettongs.

It is the fourth and largest group of the marsupials to be released into the national park within three years.

Marna Banggara project manager Max Barr said the bettongs' previous habitat was slightly different to the park.

"The brush-tailed bettongs we're releasing... come from an area in south-west Western Australia, the Dryandra woodland area on Noongar Country," he said.

"The journey is multi-faceted, there are lots of people involved and the end result of seeing those animals released out of the bag onto Narungga Country, (makes it) worthwhile to be a part of that journey.

"The bettongs are surviving, they're breeding, they're putting on condition and the monitoring going on about how they're using the environment is really important to illustrate that story.

"It's a new space for them; they have to find shelter and we know the habitat is right for them, so once they settle... we'll go back and monitor them."

Marna Banggara is jointly funded through the Northern and Yorke Landscape Board, the Australian Government National Landcare Program, the SA Department for Environment and Water, WWF-Australia, and Foundation for National Parks and Wildlife, in partnership with the Narungga Nation Aboriginal Corporation.

NEW HOME... Max Barr and Hayley Humes release one of the 76 recently transferred bettongs into Dhilba Guuranda-Innes National Park.

The bettongs were given health checks and many were fitted with tracking devices before travelling to Adelaide and YP.

Narungga Elder and park management board member Cyril Kartinyeri said bettongs played an important role in the local ecosystems.

"Same as every other animal, bird or reptile, they've got a purpose and that's to look after country," he said.

"Once you have a healthy country, you'll have a healthy community."

Zoos SA manager of conservation, research and welfare Mark Smith said the process of relocation was rewarding for many reasons.

"It was quite emotional seeing these little animals leaping away into a landscape where they haven't been found for generations," he said.

"The winter months are an important breeding time for bettongs, so we're excited to see how these new animals engage with the existing population on Yorke Peninsula."

Baking awareness for bowel cancer

FOR DAD... Donna Larcombe and Ben Wilkinson raised about $1000 for Bowel Cancer Australia following their cinna-bun fundraiser.

Fin Hansen
REPORT BY

SIBLINGS Donna Larcombe and Ben Wilkinson have baked 600 cinnamon scrolls for a cause close to their hearts.

The pair sold packs of four cinna-buns for $6, and donated $5 from each packet to Bowel Cancer Australia, raising about $1000 with the help of additional donations.

Mrs Larcombe, of Kadina, and Mr Wilkinson, Adelaide, were touched by bowel cancer when their father Jamie lost his battle with the disease, aged 55, in May 2019.

"We were originally looking at getting a tattoo (as a) tribute (to) Dad and looked at some (Bowel Cancer Awareness) ribbon designs and so we found out a bit more about Bowel Cancer Australia," the siblings said.

June is Bowel Cancer Awareness Month and Red Apple Day, held last Wednesday, June 21, encourages Australians to support BCA through fundraising initiatives.

Mrs Larcombe, owner of Our Cake Room, Kadina, and Mr Wilkinson, a baker at Bakers Delight, said the special occasion made for an ideal time to put their skills to good work.

"The tragedy of Dad passing really brought us closer together, and this (fundraiser) gave us another chance to bond," they said.

"Dad had stage 4 bowel cancer when he was diagnosed.

"He was constipated for a few weeks and when he got checked, the doctors said there was nothing wrong and he was just blocked up.

"But after testing, they found a tumour the size of an apple core and said his life expectancy was five years... which turned out to be 18 months.

"They put a stent in him to open up his bowel and he started chemotherapy, but the stent perforated his bowel and he was given a few days to live."

Mrs Larcombe and Mr Wilkinson stressed the importance of checking for cancer.

"It (bowel cancer) can hit anyone at any time, no matter your age," they said.

"It also pays to get multiple opinions if the first doctor says there's nothing wrong.

"When Dad got constipated, we told him 'we always said you were full of shit', but when he was diagnosed it was a massive shock."

The siblings said they planned to do a larger fundraiser to mark five years since Jamie's passing in 2024.

Bowel cancer screening rates drop

THE latest National Bowel Cancer Screening Program Report reveals screening participation has continued to linger at about 40 per cent.

The report also found colonoscopy wait times have exceeded the recommended 30 days.

Latest participation rates, recorded in 2020-21, were the same as in 2015-16, despite almost $20 million invested by the federal government since 2019.

The wait time between a positive screening result and colonoscopy has increased in every state and territory.

Only 15.6 per cent of participants received a colonoscopy within the recommended 30-day timeframe following a positive result.

Bowel Cancer Australia CEO Julien Wiggins said the opportunity for early detection was lost if not promptly followed by a colonoscopy.

"As so few participants are receiving colonoscopies within the clinically recommended time frame, questions need to be asked," Mr Wiggins added.

Medical guidelines acknowledged wait times exceeding 120 days between the first healthcare presentation (for symptoms or a positive screening result) and colonoscopy were associated with poorer clinical outcomes.

"We need to ensure participants are not left waiting for long periods after receiving a positive screening result, not knowing if cancer is present," Mr Wiggins said.

More than 15,600 people are diagnosed with bowel cancer in Australia each year.

One in 10 new bowel cancer cases occur in people under the age of 50, who are currently ineligible to participate in the NBCSP.

Bowel cancer is Australia's second deadliest cancer, claiming more than 5300 lives each year.

For more information, go to bowelcanceraustralia.org/screening

ROSEWARNE'S kadina family service since 1882

Did you miss out?

GET IN QUICK WHILE STOCKS LAST

If you missed out on the 'NEW' Car Instant Asset Write-off you can always get it with a 'USED' car

ENDS JUNE 30

See list below

2022 MITSUBISHI PAJERO SPORT GLS $POA
Ex company demo, 7 seats, tow bar, electric brakes, tint, S498CON

2021 FORD RANGER WILDTRAK $64,990
Ex Ford vehicle, auto, 2.0L Bi-Turbo, tow bar, electric roll top, leather, climate control, 15,000km only, S/N 1101727

2015 FORD RANGER XLT DUAL CAB $43,990
3.2L, manual, canopy, drawer system, bull bar, tow bar, second battery, fridge slide, roof rack, plus more, S984CPY

2019 HOLDEN TRAILBLAZER LTZ 4X4 WAGON $40,990
Automatic, 2.8 turbo diesel, tow bar, alloys, cruise, 7 seats, S804CFJ

2017 MITSUBISHI GLS TRITON DUAL CAB 4X4 $39,990
Manual, nudge bar, spotlights, hard lid, one owner from new, S488BPV

2015 HOLDEN VF COMMODORE SV6 SEDAN $34,990
Auto, alloys, body kit, low km, one owner, sold by Rosewarne's, S557CSK

2014 FORD RANGER XLT DUAL CAB $34,990
Auto, 3.2L, tow bar, tonneau cover, side steps, S903BEE

2014 TOYOTA HILUX SR5 DUAL CAB $33,990
Manual, tow bar, electric brakes, tonneau, S032BCR

2014 MAZDA BT-50 XTR DUAL CAB 4X4 $33,990
Auto, diesel, canopy, steps, bull bar, snorkel, 3.2 motor, S169BCJ

2015 HOLDEN VF CALAIS V $32,990 SOLD
Auto, sedan, V6, alloys, cruise, leather, self park, S273BNM

2017 HYUNDAI KONA HIGHLANDER SUV $30,990
Auto, a/c, cruise, alloys, leather, one owner from new, very low km, S175CUY

2017 MITSUBISHI TRITON GLS DUAL CAB $30,990
Manual, climate a/c, tow bar, YY357S

2018 HOLDEN TRAILBLAZER LT WAGON 4X4 $29,990
2.8 turbo diesel, 7 seats, tow bar and brakes, alloys, set up for touring, S246CEV

2018 HOLDEN ACADIA LT V6 WAGON $29,990
Auto, alloys, cruise, 7 seats, low km, still in new car warraty, S904CBS

2016 MITSUBISHI OUTLANDER LS WAGON $24,990
Auto, alloys, cruise, safety pack, low km, S002BNV

2017 FORD ECOSPORT TREND WAGON $19,990
Auto, 4 cyl, p/s, a/c, alloys, tidy unit, S917BVA

2015 MAZDA 3 NEO SEDAN $17,990
Automatic, a/c, p/s, cruise control, low km, local owner, S613BEP

2010 MITSUBISHI ASX LS HATCH $13,990
Automatic, alloys, cruise control, keyless entry, S678BIG

2012 MITSUBISHI OUTLANDER ACTIVE WAGON $13,990
Automatic, a/c, p/s, one owner from new, S610APR

WWW.ROSEWARNES.COM.AU

MVD48

62-66 GRAVES STREET
KADINA 8821 1111

AFTER HOURS: TOM ROSEWARNE 0407 974 122
DAVID O'LEARY 0418 859 071; RYAN LAMSHED 0488 133 124

Ford MITSUBISHI MOTORS HYUNDAI

FROM THE ARCHIVES

1973... Minlaton Rural Youth Club deb ball matron of the ball Mrs H. Redding, beau Jamie Edwards, belle of the ball Pauline Bettess.

50 YEARS AGO

JUNE 1973

- Warning lights were to be installed at the Moonta Road and Russell Street railway crossings in Kadina
- Sir Mark Oliphant, Governor of South Australia, placed a time capsule in the new Wallaroo kindy building's floor
- Fiona Patten, Maitland, was the Minlaton Rural Youth Club debutante of the year

40 YEARS AGO

JUNE 1983

- Kadina TAFE College principal Warren Dickson presented a $5000 cheque to YP Field Days secretary Leith Larwood towards a utility building at the YPFD site
- Croser Shield: Yorke Valley Football League 20.18 (best Neil Harrop, David Jones) d Kangaroo Island 12.10.
- Miss YP Showgirl entrants included winner Dianne Rattley, Joylene Allen, Sandra Hosking, Virginia Ferguson

30 YEARS AGO

JUNE 1993

- More than 500 people attended a meeting to discuss the possible retention of Minlaton Hospital as a private entity; speakers included Cr Jeff Cook and Joan Correll
- Eunice Clarke and Doug Dunstan received KESAB merit awards for their Port Broughton gardens
- Red Cross Baby Competition, Kadina branch entrant was Adam, son of Jeff and Sheree Williams

20 YEARS AGO

JUNE 2003

- Past Moonta Primary student, retired uni professor Dr Dean Jaensch was created an Officer of the Order of Australia (AO)
- Yorke Regional Development Board economic development officer Peter Stockings, Warooka, said lack of water supply prohibited YP development
- Muloowurtie Country Club team members (surnames including Roesler, Bourne, Secomb, Clift, Correll, Whittaker, Nelligan) raised $2885.75 for Cancer Council Relay for Life, Adelaide

10 YEARS AGO

JUNE 2013

- Copper Coast Council committed to construct five kilometres of footpaths each year; Ramsey Street, Kadina, was first on the list
- To mark Port Broughton Golf Club's centenary, Michael Krieger and Craig Stringer aimed to play 100 holes in a day
- Ron Newchurch, Port Victoria, was one of 15 ambassadors selected to help promote SA's premium, clean food and wine

SKILLED... Members of the Yorke Peninsula and Mid North Regional Skills Advisory Committee Daniele Hockey, Dr Norm Baker, Daniel Wilson, Kym Cox, Stephen Richter, David Smith, Amanda Schultz, Jodie Everett, Kartanya Martinez (hidden), Karen Shearer, Joanne Denley, Sarah Lance, Tracy Northcott, David Coltman.

Regional Skills Advisory Committee meets

TAFE SA's new Yorke Peninsula and Mid North Regional Skills Advisory Committee met for the first time in Port Pirie recently.

The committee consists of local industry, school, student and community organisation representatives, along with an employment services provider and Aboriginal community representative.

It aims to identify skills needs and will work with TAFE SA to ensure training offered in the region is sustainable, viable and relevant to local employers and industry.

TAFE SA chief executive David Coltman said the response to the callout for committee members had been very encouraging.

"We are delighted with the depth of knowledge, skills and experience that these local community members will bring to the committee and assist in identifying local skill needs," Mr Coltman said.

"The committee members are all very passionate about local education and training, and ensuring we are all focused on developing a skilled local workforce now and into the future.

"The first meeting covered a broad range of areas including activity at the local campus, increasing engagement with industry and promoting training relevant to the Yorke Peninsula and Mid North community."

The committee will develop and implement a Regional Skills Action Plan and follow-up projects.

TAFE SA manager education partnerships Kym Cox said there was significant value in bringing the representatives together from across the local community.

"It is evident the insights of the committee members will be really valuable, already we have had very fruitful discussions around the types of qualifications being delivered locally," Mr Cox said.

"We are determined to strengthen regional engagement with industry and the community.

"These Regional Skills Advisory Committees will be a regular point of contact for consultation, and I would also encourage local residents to reach out to myself for any local education and training matters."

Yorkes Magazine is a free bi-annual publication. Our spring edition will be available from 5th September.

The magazine showcases our beautiful backyard and the characters who make it special. With a circulation of 15,000, this publication takes readers from the Yorke Peninsula and wider regions, including Port Pirie and Adelaide, on a journey.

To promote your business in this exciting publication contact us today

Advertising bookings close Friday, 7th July

Bernice Williams
Advertising Manager
(08) 8821 1155
sales@yorkesmag.com.au
ypct.com.au/yorkesmag

Coobowie home for eastern osprey

HELICOPTER... A nesting platform, constructed by the Ardrossan Men's Shed, was lifted into place by helicopter at Coobowie on Monday, June 19.

Right: **IN PLACE... A volunteer helps manoeuvre the artificial nest for the eastern osprey into position.**

PHOTOS: Northern and Yorke Landscape Board

COOBOWIE is home to the newest nesting place for native eastern osprey birds.

A new platform and artificial nest, the seventh on Yorke Peninsula, was lifted into place with the assistance of a helicopter on Monday, June 19.

Within hours of the structure being erected, it had already been visited by an eastern osprey pair, who had previously been nesting on a phone tower in Edithburgh.

The initiative is led by the Southern Yorke Peninsula Landcare Group. With the help of local volunteer organisations, the group hopes to provide the species with a safe spaces to raise their young.

Northern Yorke and Landscape Board Djulda-wawa Badja project manager Janet Moore said it had been extraordinary to see the project come to fruition.

"Back in 2014 to 2016, there was no osprey breeding on the mainland of Yorke Peninsula as they had all moved to offshore islands," Ms Moore said.

"The birds were declining in numbers and the reason they weren't having breeding success was because there aren't many suitable places for them to breed.

"When they were attempting to nest on the mainland they were nesting on the ground, making them vulnerable to predators like foxes, or they were nesting on structures like channel markers or phone towers."

Ms Moore said she hoped the platforms would remove barriers to breeding success and lead to sightings of baby osprey in the future.

"This has certainly been the case at some of the other platforms we've put up," Ms Moore said.

Community collaboration forefront of nest construction

STUDENTS at Yorketown Area School flew into action to help build artificial nests for the eastern osprey nest project.

Workshops were delivered to more than 30 year 7 students who learned about the best way to support the growth of the osprey population while helping to construct new homes for the birds.

Northern Yorke and Landscape Board Djulda-wawa Badja project manager Janet Moore said the school's involvement came from the proximity of the Yorketown nesting location.

"I knew it was going to be quite a visible nest and thought it would be great to get YAS students involved," Ms Moore said.

"We wanted to provide a tangible way to connect the school groups with the nests, as they'll grow up in the area, potentially ride past the site and be able to see the nests they helped to construct."

School principal Michael Beelitz said students learned much about sustainability and environmental awareness as part of the sessions.

"While the students engaged in learning and the practical building of nests, they have also been able to track the progress of the nests since," Mr Beelitz said.

"Everyone is excited about the potential of seeing some chicks hatch in the near future."

NESTING... SYP Landcare Group president Rick Hawthorne and Yorketown Area School students Rick Hawthorne, Lily Thompson, Bella Witt, Jacob Webb and Ryley Evans help to construct a nest for the native eastern osprey bird.

Watt's Asbestos here to keep you safe

Advertising Promotion

WATT'S Asbestos has been removing and cleaning asbestos from communities on Yorke Peninsula for more than 20 years.

The business is owned and operated by Glen and Bec Blythman and based in Barmera but will travel across all areas of South Australia.

"Many people have stories of lost loved ones from coming into contact with the 3000 different products manufactured with asbestos," Glen said.

"Each day we are removing asbestos from local communities, we are reducing further risk of exposure from this potentially fatal product.

"We have more than 20 years within the building industry and business management, while our supervisors Josh Rosbergen (more than six years' experience with B class removal) and Daniel Stieler (more than five years' experience with A and B class removal) are also incredibly skilled."

The Watt's Asbestos team is always open for consultation or questions when required.

"All customers, no matter the nature of enquiry, are tended to promptly," Glen said.

"We provide asbestos inspections and sampling with a National Association of Testing Authorities accredited lab, asbestos removal, asbestos registers and management plans for companies, businesses and landlords, asbestos site clean-ups and pick-ups and disposals.

"We also offer emergency asbestos clean ups and fire-damaged asbestos removal.

"We have a high focus on customer service ensuring people have their enquiries tended to."

Watt's Asbestos's removal and cleaning procedures are regarded as being one of the best in the state, Glen said.

"We are keeping customers, neighbours, tradesman and all local people safe during the asbestos removal process and also leaving a perfectly clean site on completion," he said.

"Please do not risk your lives or lives of others by handling or removing asbestos without the proper training or equipment, make sure you get the professionals.

"If you are unsure if a product contains asbestos, please contact Watt's Asbestos for advice.

"The money you save today could cost you a lot more tomorrow."

To find out more, call Watt's Asbestos on 0428 840 451 or email wattsasbestos1@gmail.com.

SAFETY WARNING... The team at Watt's Asbestos Josh Rosbergen, Glen Blythman, Bec Blythman, Daniel Stieler and Ryan Blythman will help you safely remove asbestos.

WATT'S ASBESTOS

You can't afford to take risks with asbestos!

- *Safe, effective removal*
- *Site clean-ups*
- *Pick-ups and disposals*
- *Emergency asbestos clean-ups*

Asbestos inspections and sampling with NATA accredited lab

Asbestos Registers and Management Plans for companies, businesses and landlords

Covering the Yorke Peninsula
Call Glen on 0428 840 451

Lic. 772106 EPA 51577

Community

Dev's lights to shine brighter

Patrick Goldsmith
JOURNALIST

SOS Yorkes' free Dev Lights Up event in Edithburgh will feature double the fun this year, with the addition of a daytime session to hopefully help exceed attendance of 2000 people.

This year's event has been aided by significant grant funding, allowing for live music, dancing, more marquees and food trucks, as well as a nature play element, on Saturday, July 15.

The light display will also be bigger and brighter, with the 800 metre track through Dev Patterson Reserve to feature 10 different displays.

SOS Yorkes treasurer and event coordinator Bronnie Searle said the group was really pleased with how the first event went last year.

"We didn't realise how successful it was going to be and we certainly achieved the criteria we set out for which was community involvement, community connection and people coming together for a fun event," she said.

"I think the best thing last year was the numbert of people walking around saying 'this is the best form of mental health awareness without talking about it'.

"People came out from their homes like they've not done before, because they could do it in the dark, in a safe environment."

Organisers were hoping for just 200 people to attend last year, but ended up hosting more than 600.

Ms Searle said, while it is an event centred around mental health awareness, there's no expectation for people to talk about it if they don't wish to.

"We talk about mental health all the time and quite often it's someone sat in a room talking, which is fine, but this way people can just come out in their own space without any expectations to even talk," she said.

"There's real symbolism there about there being light within the darkness, I think, because mental health comes in many forms and you can't put everyone in the same box."

SYP Community Hub's Kate Martin said the hub had supported SOS Yorkes for several years.

"It has significant value just from the aspect of the community being brought together," she said.

"A lot of our community resilience program is aimed at bringing the community together and rather than us doing all of the events ourselves... to be able to partner with community groups is very important."

BRIGHT FUN... SYP Community Hub's Kate Martin and SOS Yorkes treasurer Bronnie Searle are excited about Dev Lights Up returning in 2023.

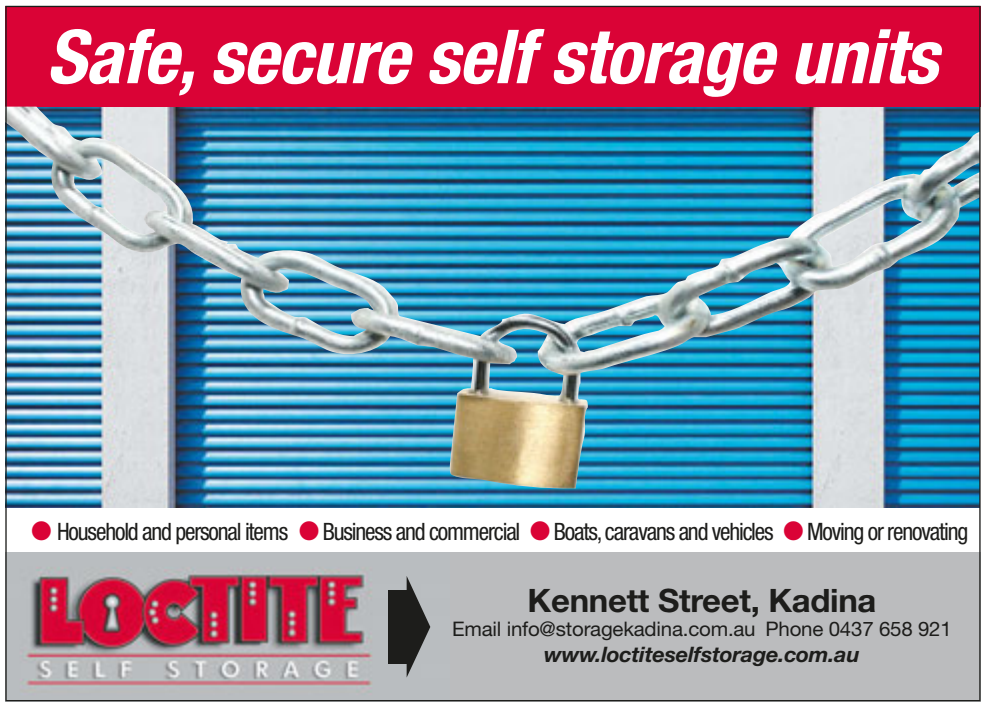

Kristy and Travis back in Moonta

BLUE GRASSER... Kristy Cox has won six Golden Guitars, her most recent title win coming earlier this year.

TRAVIS List reckons he hasn't performed at the Moonta Town Hall since he was about 8 years old, but he and wife Kristy Cox will be playing there on Sunday, July 2.

Now living in Nashville, USA, Kristy and Travis both hail from South Australia and are temporarily back on home soil for a string of country music performances across the nation.

Their Moonta concert is in aid of the Moonta Women's and Children's Hospital Auxiliary, and will start at 2pm on Sunday, July 2.

From a young age, Kristy captured attention with her distinctive singing style and positive outlook, going on to open shows for major acts and appearing on television and at major festivals across Australia, Europe and the USA.

Her third album, Shades of Blue, was released last year, and was a follow-up to No Headlights (2020) and Ricochet (2017).

As well as topping the billboards, Kristy has received six Bluegrass Recording of the Year titles in Australia's CMA Awards (Golden Guitars), her latest in 2023 for song Good Morning Moon.

Praised for her performance and song-writing capabilities, Kristy has been shortlisted in Emerging Artist of the Year and Female Vocalist of the Year categories at the International Bluegrass Music Awards for the past five years, and was a finalist in the 2019 IBMA Momentum Awards for Vocalist of the Year.

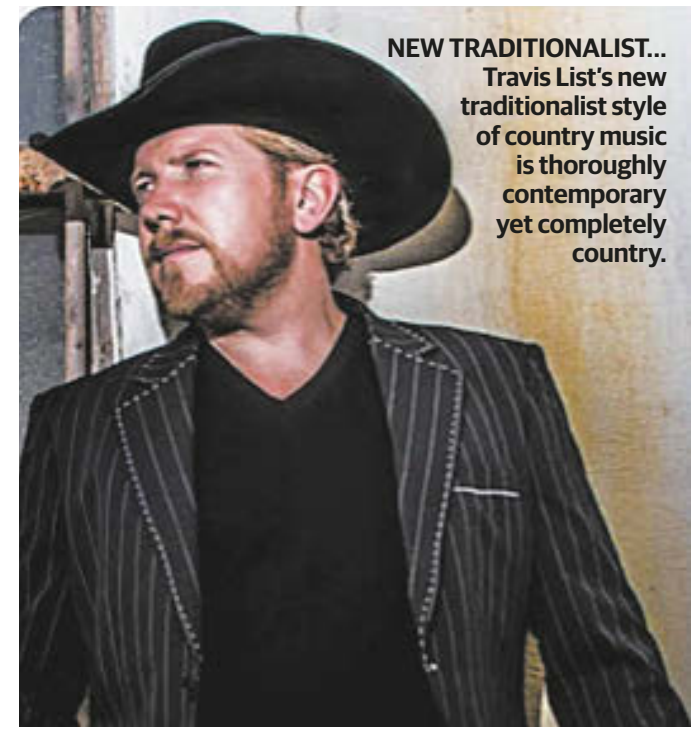

NEW TRADITIONALIST... Travis List's new traditionalist style of country music is thoroughly contemporary yet completely country.

Travis's style is described as new traditionalist, and he is known as one of Australia's premier male country artists.

His songs resonate with authenticity, his voice holds its own with the best of them, and his live shows leave fans remembering why they first fell in love with country music.

Travis demonstrates what modern country music ought to sound like, thoroughly contemporary yet completely country.

See Community Calendar advert last issue for information about Kirsty and Travis's Moonta gig. To book, call 0475 122 677; tickets cost $22 or $20.

Moonta WCHA

Make your dream a reality – book now!

WE ARE HERE FOR YOU

Helloworld Travel Kadina
3 Goyder Street, Kadina SA 5554
P: (08) 8821 2177 E: kadina@helloworld.com.au

helloworld TRAVEL THE TRAVEL PROFESSIONALS

St Mary MacKillop School, Wallaroo
R-9 CATHOLIC EDUCATION IN THE COPPER COAST

School Tours available by appointment

Accepting R-9 enrolments for 2024, 2025 and 2026

10 Bagot Street, Wallaroo | (08) 8821 5800
info@stmm.catholic.edu.au | www.stmm.catholic.edu.au

Don't suffer with buzzing or ringing ears!

Talk to us about Tinnitus management solutions

Chris Laird's YP Audiology
Your Local Hearing Specialists

8821 3355
3 Hallett Street, Kadina

Appointments available at one of our conveniently located clinics...
Consulting in Kadina, Moonta, Maitland, Minlaton, Ardrossan, Yorketown, Wallaroo, Port Broughton, Port Pirie, Clare and Jamestown

Rollicking good time for Copper Coast Probus clubs

A GROUP of 24 Moonta and District Probus Club members travelled to the Keith Michell Theatre in the Northern Festival Centre, Port Pirie, on June 16.

Along with Probians from the Copper Coast and Kadina clubs, they enjoyed a Gilbert, Sullivan and the Great Composers production.

An appreciative audience enjoyed the outstanding performance of popular opera solos and duets, brilliant piano playing and rollicking songs and choruses from Gilbert and Sullivan musical comedies.

Lunch at Sporties Club followed and special thanks were offered to Richard Bastian for organising the occasion.

The guest speaker scheduled for the club's Monday, June 6, meeting was unable to attend.

Instead, in her unique fashion, Marg Bastian convened a "members' identity" program with many folk revealing their origins, birthplaces, family connections and present circumstances.

Most were South Australian born and bred, but Bruce Oxley had emigrated from Yorkshire, Penny Richter from Kent and Rosina Gould from Essex.

It was a lot of fun and said a lot about why people choose Moonta and Yorke Peninsula for retirement.

President Richard Herbert offered birthday greetings to Ian Archibald and congratulations to Wendy and Gregory Gerblich on their June 5 wedding anniversary.

Dulcie Barker spoke about the club visit to a local garden, and Phil Woodward, Peter Hall, Joy Trezise and Judy Warmington were lucky number winners.

Gordon Woods reported briefly on the visit to Port Pirie's Stories from the Road Museum, a splendid and extensive display of memorabilia relating to trucking and transport in outback Australia.

A retired Adelaide metro firefighter is guest speaker at next meeting in the Moonta Golf Clubrooms on Monday, July 3.

Retirees find much to enjoy and learn at Probus club meetings; contact secretary Marg Bastian on 0417 826 703 for information.

GRW

MEMOREE... Claire Bettess talks about a washing machine from a bygone era to Moonta Probus members including Pat Suffolk and Helen Bishop (right) at Memoree House, Kadina.

DINING OUT... Moonta Probus members (clockwise from front) Richard Herbert, Graham Hancock, Penny Richter, Judy Warmington, Doug Warmington and Kate Herbert enjoy a lunch outing.

Copper Coast Garden Club news

THANK YOU... Guest speaker David Sloper accepts a thank you gift from Copper Coast Garden Club president Denise Poole.

GUEST speaker at the Copper Coast Garden Club May meeting was David Sloper from the Australian Plants Society Northern Yorke Peninsula group, Kadina.

David gave an interesting presentation about the group's acquisition and growth of its nursery at Lot 1866 South Terrace, Kadina.

He showed photos of the progress the group members have made and outlined their future objectives.

David also shared some of the work they do in the area of revegetating regions with native plants.

The nursery is open every Thursday for anyone interested in native plants, to view or buy.

Early in June, three carloads of CCGC members journeyed to Warooka to help the Warooka and Districts Garden Club celebrate its 43rd anniversary.

After a short and interesting meeting where our members nearly scooped the pool of raffle prizes, we adjourned to the Warooka Hotel for lunch.

We then returned to the hall for a lively plant auction and rounded the day off with a cake cutting ceremony and a scrumptious afternoon tea; everyone attending had a good time.

David Gray from Buka Honey is the guest speaker at CCGC's next meeting at the Wallaroo Town Hall, 2pm, on Wednesday, June 28 (see last week's Community Calendar advert for details).

Marie Purdie

You're invited to listen to local leaders

MEMBERS of the community are invited to attend the Leading Australian Resilient Communities Program Yorke and Mid North graduation event from 5pm at the Kadina Town Hall on Wednesday, June 28.

Participants will speak about the work they have been doing on their future forums and touch on topics including homelessness, community connection and services, retaining youth in regional areas and environmental sustainability.

For more information, visit www.surveymonkey.com/r/LARCYMNGrad.

Tele-support line empowers country aged care access

COTA SA's regional tele-support service is simplifying aged care support.

The service, funded by the Country SA Primary Health Network, supports older people living in country areas to explore and understand the complex aged care system, as well as assisting them to become aware of relevant, accessible health, wellbeing and social support systems within their community.

COTA SA country ageing well coordinator John Moran provides independent advice which simplifies the aged care system and offers guidance based on individual situations.

"Our regional tele-support service is designed to help South Aussies living alone in regional or rural environments to become aware of what is available to them as they enter their older years," John said.

"We have made it easy for people in regional communities to make informed choices for their future, and also have access to resources that will help them continue to be independent for as long as possible.

"With the complexities of the aged care system, it is vitally important an independent organisation is available for people to access accurate and easy to understand advice."

To learn more, call 1800 182 324.

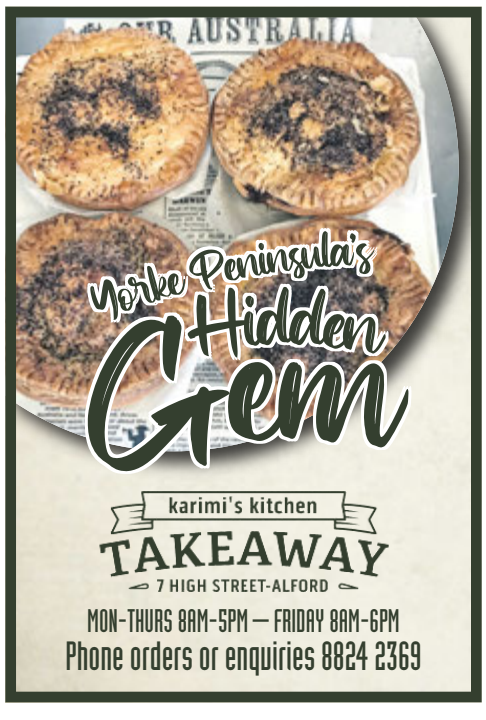

Specsavers
Kadina and Minlaton

Providing Best Value eye care to everyone simply, clearly and consistently

- All eye tests, including OCTs and visual fields, are bulk billed to Medicare
- OCT scans free for every patient at every test
- Health fund claiming for all funds
- Fully qualified and Therapeutically Endorsed Optometrists
- Four fully qualified optical dispensers

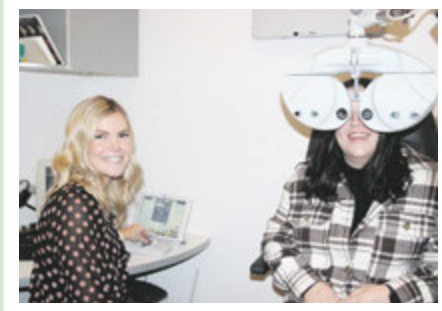

- 100% locally owned and operated on Yorke Peninsula for 34 years
- Glasses SA pension scheme direct claiming
- Direct co-management of eye disease with multiple ophthalmologists
- Prescribing PBS eye medications
- Veterans' Affairs eye testing and spectacles

MONDAY–FRIDAY 9am-5pm
SATURDAY 9am-noon
9B Hallett Street, KADINA 8821 3308

MONDAY–FRIDAY 9am-5pm
19 Main Street, MINLATON 8853 2666

OFFICIAL OPTICAL PARTNERS FOR...

Bupa, medibank, HCF More for eyes program, ahm, stlukeshealth

Direct claiming for all other health funds

The information contained in this column is of a general nature only and is not intended to be considered as a substitute for obtaining personal professional medical advice or proper clinical decision-making having regard to the particular circumstances of the situation. Oswald and Brown Optometrists will not be liable for any loss or damage however caused (including through negligence) that may be directly or indirectly suffered by you or anyone else in connection with the use of information provided in this column.

EVERYTHING pets

Our readers guide to all things pet-related on Yorke Peninsula

Pets allowed in rentals

RESIDENTIAL tenants will have the right to own a pet under reforms proposed by the state government.

As part of changes to the Residential Tenancies Act, the government will seek to include a presumption a tenant who applies to keep a pet in a rental property cannot have their request unreasonably refused, provided they comply with any reasonable conditions imposed by the landlord.

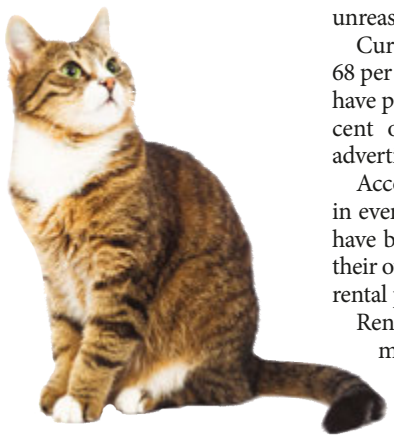

Reasonable conditions include requiring a pet to be kept outside of the rental property if it is not a type ordinarily kept inside and requiring carpets to be professionally cleaned at the end of the tenancy.

There will also be an option for the tenant to apply to South Australian Civil and Administrative Tribunal if they are not satisfied conditions imposed by the landlord are reasonable or if they believe their request for a pet was unreasonably refused.

Current estimates suggest 68 per cent of South Australians have pets, but fewer than 20 per cent of rental properties are advertised as allowing pets.

According to the RSPCA, one in every five animals it receives have been surrendered because their owners are unable to find a rental property that allows pets.

Renters must still seek permission from the landlord to keep a pet and they are liable if the pet causes damage.

"The number of pets being surrendered to us, because of rental stress, has tripled in the past three years," RSPCA chief executive Marcus Gehrig said.

"The impact of surrender of a much-loved family pet is tragic — for the family having to give them up, for the animal who suffers from the separation and anxiety and even for our frontline staff who are daily faced with very distressed humans and animals being separated through no fault of their own.

"Residential tenancy laws have not kept up in SA in the way they have in other states.

"Victoria, Queensland, the Northern Territory and the Australian Capital Territory have amended their rental regulations to help more pet owning renters find a home.

"In these states, renters must still seek permission from the landlord to have a pet and remain liable if the pet causes damage — but blanket 'no pets' clauses are prohibited."

Plan ahead before getting a pet

SO, you're thinking of getting a pet?

While having an animal as a member of your family can be rewarding, it is also a huge responsibility.

Before you welcome your new family member, the RSPCA Australia recommends you take the time to research the species or breed you are bringing home so you are positive your companion will be appropriate for your lifestyle and you are well prepared.

"Adding a companion animal to your family should never be an impulsive decision," an RSPCA spokesperson said.

"RSPCA shelters receive thousands of unwanted and abandoned animals each year and these may be the result of an ill-considered decision.

"Before you make the decision to bring an animal into your family, ask yourself if you are prepared to care for the animal for its whole life, can you afford a pet, do you understand how to care for it, do you have time, is your accommodation suitable and if it will fit into your lifestyle and priorities."

There are many costs involved with having a pet, from vaccination, microchipping and desexing, to ongoing costs like food, worming, health checks, vet bills, training and toys.

"The costs associated with your companion animal will vary depending on the type of animal and breed you choose," the spokesperson said.

"Remember, animals can be an expensive addition to the family.

"When you are considering adding a companion animal to your family, it is your responsibility to thoroughly research the basic requirements of your chosen animal.

"You should do this before considering adopting/purchasing your animal and prior to bringing them home so you are well informed about the species-specific needs of your companion animal and so you're ready to take good care of them.

"If you are considering adoption, talk to the relevant adoption organisation and ask for information or if you are purchasing from a breeder, ask the breeder for more information such as what health problems the breed can have, breed-specific requirements and how much space and exercise is needed for the breed."

Working hours, a busy social life and taking regular trips away are all factors which need to be considered.

"Companion animals thrive on human company and will always depend on you," the spokesperson said.

"You must be sure your lifestyle will accommodate them.

"Before you adopt or purchase an animal consider their specific requirements.

"Are you prepared to walk your dog every day?

"Are you home often enough to keep your cat or dog company and give them attention?

"Do you have time to give your puppy or kitten the basic reward-based training it needs?

"Who will care for your animal when you are away from home?"

Kimba's Pet Grooming
Kimberly Hoyle
kimberlymichael@live.com.au
Kimba's Pet Grooming
Groomer/Animal Lover
0408 026 395

Animal Matters
Pet Grooming & Clipping
Hydrobath & Blow Dry
17 years' experience
All breeds
55a Main Street, Minlaton
Kylie Thompson
0439 681 313
Phone for appointment
Pet accessories and treats available

Nails to Tails
Grooming Salon
• Bath & Blow Dry
• Clipping • Styling
• Nail & Face Trim
• Stay & Play
Kim Radford 0419 322 092
34 Elizabeth Street, Maitland SA

Good Neighbour
Like us on Facebook!
Good Neighbour House & Pet Minding
Let us care for your property and pets while you are away
• Visit once or twice per day
• Includes feeding, water top-up and clean-up of pet waste
• Dog walking upon request
• Visual inspections of your property
• We always meet with you and your pet at your property prior to you leaving — for peace of mind
• All services tailored to your needs
• Overnight stays now being offered
ENQUIRIES TO STEVE 0404 277 414

Little Claws Rescue
Helping kittens and cats find new homes
• Adoptions
• Cat accessories and food available
0499 557 717
41B Owen Terrace Wallaroo
Non-profit organisation (CCP3409)

MUST LOVE DOGS
Boarding Kennels and Behavioural Training
• Large Individual Boarding Yards
• Private (one on one, in home) Behaviour Training Consults
• Board and Training (conditions apply)
• Social Obedience Lessons @ Yorketown
Contact Bianca on 0438 392 036 or email bianca.brook@bigpond.com

For all your Pet & Fodder Supplies
If we don't have it, we will do our best to get it!
Muddy Lane Trading Post
Farm & Fodder
Fodder, Hobby Farm, Garden and Pet Supplies
0427 090 177
Eftpos/phone payments available
Deliveries on Wednesday for local area only
41 Muddy Lane, North Moonta - Mon- Fri 7.30am-5pm; Sat 8am-11.30am

WE KNOW WHAT YOUR PETS NEED.
Talk to your pet expert for the best advice...
Peninsula Nursery and Pets
89 Port Road, Kadina – OPEN 7 DAYS | Nursery 8821 2222 Pets 8821 1010 | www.peninsulanursery.com.au

EVERYTHING pets

Our readers guide to all things pet-related on Yorke Peninsula

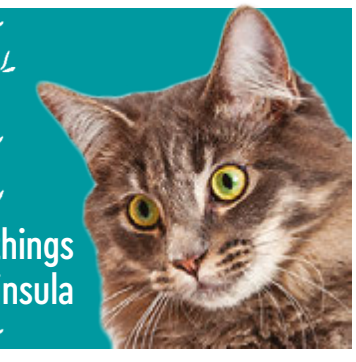

New loyalty program for Pets Domain

Advertising Promotion

PETS Domain, Australia's third largest bricks and mortar pet retailer, is changing its loyalty program.

The +Plus Club Membership Program has evolved from a points-based system with savings on selected products to a paid membership model which offers savings daily, and is the first in the pet retail space in Australia.

The new model consists of three tiers — gold, silver and blue.

Gold membership customers save 30 per cent on all products in-store every day at a cost of $50 for six months.

Silver membership costs $20 for six months and saves customers 20 per cent on all purchases in store.

Gold and silver discounts are in addition to all other promotional discounts in-store.

Blue members accrue points on purchases with $1 equalling one point; collect 500 points to receive a $10 voucher.

"With the cost-of-living pressures and increases in interest rates starting to impact households, we wanted to ensure our loyalty program was offering real value to our customers," Pets Domain chief operating officer Matthew Fechner said.

"Offering great value is the cornerstone of everything we do at Pets Domain; the changes we've made to our +Plus Club Membership enable our customers to save significantly on their pet shop.

"We are pleased that the community has received the changes so well."

To find out more, visit www.petsdomainmembership.com.au.

LOYALTY... Pets Domain Kadina team leader Veronica McDermott is excited by the change to the business' loyalty program.

Pets Domain
the home for pets

+PLUS CLUB MEMBERSHIP
Value in every aisle!

Want to save everyday? Join now!

GOLD MEMBERSHIP
30% discount off all purchases
This discount is in addition to other discounts
ONLY $50 for 6 months

SILVER MEMBERSHIP
20% discount off all purchases
This discount is in addition to other discounts
ONLY $20 for 6 months

BLUE MEMBERSHIP
Receive loyalty points for every dollar you spend
$1 = 1 point
500 points = $10 voucher

Want to find out more? Scan here!

petsdomainmembership.com.au

35 Taylor Street, Kadina SA, 5554

Sport

WINNER... Hugo Taheny, of Point Turton, showing off his two gold medals won at the 2023 Virtus Global Games in Vichy, France.

Taheny conquers France, the world

Patrick Goldsmith
REPORT BY

Point Turton's Hugo Taheny has brought home an impressive medal haul after representing Australia at the 2023 Virtus Global Games in Vichy, France.

The first time he has competed overseas, Taheny claimed a gold medal in shot-put and broke his own world record twice, finishing with 11.98 metres.

He also broke his own world record in discus with 32.95m to claim another gold.

The Virtus Global Games is the world's largest elite sports event for athletes with an intellectual impairment.

Taheny took home four gold medals from the Virtus Oceania Asia Games in Brisbane in November, claiming victory in the javelin, shot-put, discus and 4x100m relay.

Taheny and his mum Louise spent three weeks in Europe, first at the games before taking in the sights of France and England.

Louise said first and foremost, she and husband John were in awe of their son's determination in competition.

"I think it was with his third throw (of the shot-put), he broke his world record, so there was great excitement," she said.

"He knew it was a good throw but, because he can't read or write and understand the measurement side of it, he just knew it was good.

"His previous record was about 11.45m and with this throw he got 11.62m and then with his second to last throw, he threw the 11.98m.

"On a high, he then had to race to the next event without any time off in between, also changing outfits to throw discus in his suit, similar to that worn by his hero Matt Denny.

"His previous best in discus was 32.93m and, after getting the crowd clapping and then throwing one into the net, he ended up beating his record by 2cm."

Taheny collapsed with heatstroke at the end, but fronted up the following day for the 4x100 relay, competing with two runners and a swimmer, finishing fourth.

Having given his all to that point so far, javelin was his final event, finishing fifth, with a throw of 19.74m.

Taheny was one of 130 athletes representing Australia, with Louise quick to point out how well he flourishes making new friends in that environment.

"Staying with the team and watching how Hugo has blossomed and the way he conducts himself was fantastic," she said.

"I had team doctors, team managers and other parents all come up to me and say 'I've fallen a bit in love with him'.

"He absolutely embraces those opportunities to make friendships with kids from all over the country and they're all so proud of each other."

The travellers were greeted by supporters upon return to Adelaide Airport, and banners at home in Point Turton.

"We are so grateful for the love and support shown by our friends, family and community," Louise said.

"People rallied and put together an amazing raffle to raise the money to send Hugo to France so that was incredible also.

"Everyone is just always behind him and the comments online prove that; I could spend two days responding to all of those, they're just terrific."

Louise said the remainder of the trip was brilliant, including a stop at Australia House in London, meeting with Agent General for South Australia David Ridgway and Deputy High Commissioner Elisabeth Bowes.

"We made the decision to stay on an extra couple of weeks because it's not like we're going to pop back there again soon... but we made the most of it and it was incredible," she said.

"We arrived in Paris after the games and the travel agent had booked a Paris by Night tour and... it was just breathtaking and Hugo leaned over and said 'Mum, thank you for bringing me here', and it was incredible."

Taheny was also a finalist for the Virtus Male Athlete of the Year award, of a Local Para Champions Australian Sports Commission grant recipient, and Athletics SA Para Athlete of the Year.

Klau gets ready for national duty

■ From page 56

Sarah Klau said she was excited to be sharing the journey with her Swifts teammate Paige Hadley.

"We want to bring the World Cup back to Australia and do our families, friends, and the entire netball community across the nation proud," she said.

Origin Australian Diamonds head coach Stacey Marinkovich said selection was incredibly tight.

"We have incredible strength and depth in our squad, which is a credit to each player's ability to perform in both the Diamonds program and the Suncorp Super Netball League," Marinkovich said.

"We are confident we have the versatility across our combinations, and I'm excited by the variations we can put out on the court in Cape Town.

"We have been building towards the 2023 Netball World Cup and we look forward to the challenge of taking on the world's best."

The Diamonds will start their 2023 Netball World Cup campaign against Zimbabwe on Friday, July 28.

The 10-day competition concludes with finals on Sunday, August 6.

HONOUR... Sarah Klau has been selected to represent Australia at the Netball World Cup.
PHOTO: Getty Images/NSW Swifts

Growing character and confidence for a brighter **future**

New enrolments are welcome

10 Pannan Street, Kadina
principal@harvest.sa.edu.au
8821 4945

harvest.sa.edu.au

Excellence IN EDUCATION

HARVEST CHRISTIAN COLLEGE
Growing in God's Grace

AFL Masters to play at Kadina Oval

Fin Hansen
REPORT BY

Australian rules football masters will display their talents during an annual visit to the Yorke Peninsula on Saturday, July 1.

AFL Masters SA clubs West Brumbies and Athelstone Raggies will face off under lights at Kadina from about 5.15pm, after Kadina hosts Bute in the Yorke Peninsula Football League.

The match comes after Moonta hosted a masters fixture last year.

"We are aiming to create some interest for a YP team to compete in our league," AFL Masters SA president Brenton Wortley said.

"There's a team from the Riverland competing and they play every second game at home.

"Last year we had some players from Moonta join in and they were surprised by the level of competition.

"It's fair dinkum footy — we don't play for premiership points but the players take it pretty seriously."

Wortley said the league had given many people who would have otherwise retired the opportunity to keep playing.

"It's not only great for our physical health, but mental health as well," he said.

"There's a good feeling of camaraderie — we all usually have a beer with the opposition after the game."

Anyone aged 35 or over who wishes to join or form an AFL Masters SA team can contact Brenton Wortley on 0412 822 777 or president@aflmasterssa.com.au.

STILL KICKING... Gavin O'Reilly and the West Brumbies will take on the Athelstone Raggies in an AFL Masters SA match at Kadina on Saturday night, July 1.

Yorkers duo to shoot for a national championship

Fin Hansen
REPORT BY

Yorke Valley basketballers Nate Mercer and Jack Christian are preparing to suit up in the Under 14 Club Championships.

The championships invite the best 48 club teams, 24 male and 24 female, from across Australia.

Having recently won the Eltham Dandenong Junior Basketball Tournament with their Adelaide club Forestville Eagles, Mercer and Christian qualified for the national championships played in Victoria this September.

Christian said he was excited to participate at the national level in only his first season with Forestville.

"Playing at Forestville has helped me move faster and get better both offensively and defensively," he said.

"We have a really good team. Everyone brings something different... there's no selfish players and we all help each other out.

"I love playing against really big, tall players and my defence is probably my biggest strength.

"It would be good to win club champs and bring home a medal."

Mercer said he had enjoyed the competition and making new friends in his time with the Eagles.

"We all really enjoy playing together and have become great friends off the court," he said.

"Playing in Adelaide has helped me become a better defender and with my basketball decision making.

"With this team, we definitely have a good chance (of winning the championships) — we've beaten the top Vic teams this year and finished sixth in the recent National Junior Classic tournament.

"We just need to keep playing our team basketball."

In order to participate in the championships, the boys are seeking donations of raffle and auction items.

"Participating in these championships involves significant expenses," they said.

"All money raised will be used to help cover costs such as transport, court hire, fitness and nutritional needs, et cetera.

"We thank the Copper Coast Council, Copy King, Copper Trails Bike Hire and the Port Hughes General Store for their generous donations so far."

To make a tax detectable donation, visit asf.org.au/projects/forestville-eagles-basketball-club.

To donate items for raffles or auctions, contact Jade Christian on 0457 008 062.

CHAMPS... Yorke Valley basketball duo Jack Christian and Nate Mercer have their sights set on the national Under 14 Club Championships in Victoria, where they'll represent Forestville later this year.

SA boys winless in the west

Peter Argent
REPORT BY

Yorke Peninsula's Thomas Luck and Kade Herbert played their final match in the AFL National Football Championships U18 Boy on Saturday, June 24.

Luck (CY Cougars), Herbert (Bute) and the South Australian side played Western Australia in match four of the championships at Optus Stadium, Perth.

Less than a goal separated the teams at halftime, but the Sandgropers went on to win by 28 points, 10.10 (70) to 6.6 (42).

Herbert was a solid performer in the contest, winning 14 disposals (seven kicks and seven handballs), five tackles, a pair of marks and a clearance.

Luck played as a second ruck option and won seven hit-outs to go with four possessions in general play, along with two marks, a pair of tackles and a clearance.

Both Herbert and Luck played three of the four games in the 2023 championships and are still eligible to play next year.

Jim Kelly (of Bute connections) was also in WA playing for SA in the AFL National Football Championships U16 Boys.

The under 16 side went down to WA by five points, 7.18 (60) to 9.11 (65) at Mineral Resources Park, Perth.

Despite having five more shots at goal, the Croweaters were unable to place the Sandgropers under enough scoreboard pressure after kicking an inefficient 1.9 in the third quarter.

Trailing by just eight points at the final change, SA outscored the hosts in the fourth term but it was not enough to steal the victory.

Kelly was a solid contributor with 16 disposals (seven kicks and nine handballs), three marks, three tackles and a pair of clearances.

The under 16 side has two more matches against Victoria Country and Victoria Metro on the Gold Coast next month.

On an elevated stage

Peter Argent
REPORT BY

NBL1

Yorke Peninsula dual sports talent Georgie Garrard is playing for the Central District Lions in the NBL1 Central basketball competition this season.

The Lions were well beaten at Mitchell Park Stadium, going down 59-96 to the South Adelaide Panthers, after only three points separated the teams at quarter time

Garrard, coming off the pine, grabbed a pair of rebounds, two assists and a steal from her 20 minutes of court time.

SANFL

South Adelaide hosted the Adelaide Crows at Flinders University Stadium in one of two matches played on Saturday, June 24.

The Panthers went down to the Crows by 37 points and now sit ninth on the ladder, with three wins and a modest percentage of 43.65 after 10 games.

After a strong start, the Crows were up by 40 points at halftime; final scores Adelaide 11.12 (78) to South Adelaide 6.5 (41) despite the Crows kicking just one point in the last quarter.

Panthers skipper Jake Summerton (Wallaroo) was solid in defence finishing with 12 disposals (seven kicks and five handballs), six marks and a tackle.

VFL

Southport Sharks had a strong 40-point win over the Coburg Lions at Fankhauser Reserve, Southport on Saturday.

Boyd Woodcock (Paskeville) continued his outstanding season as a ball-winning on-baller, having 27 disposals, including 18 kicks, five marks, a couple of tackles, five clearances and scoring 1.1.

VFLW

At ETU Stadium in Melbourne, the Western Bulldogs were well beaten by Carlton, going down by 29 points, 2.2 (14) to 7.1 (43)

North Adelaide 2022 premiership player Jaimi Tabb (Moonta) had eight possessions, four clearances, six tackles and one goal.

Suncorp Super Netball

West Coast Fever's dream of back-to-back titles is still alive, after defeating the Melbourne Vixens by seven goals, 64-57, in the minor semifinal on Sunday, June 25.

Sasha Glasgow (Moonta) was a strong foil for superstar Jhaniele Fowler, shooting three from four from normal range, and recording three goals from seven attempts from super shot two-goal range.

Glasgow was also credited with 20 goal assists, 10 centre pass receives and 23 feeds.

In the major semifinal at the Qudos Bank Arena, Sarah Klau and the NSW Swifts played out a thriller against the Adelaide Thunderbirds.

The scores were locked away at 56-all at full time, before the Thunderbirds got up 6-4 in extra time.

Yorketown's Klau played at goal keeper for the Swifts and collected a rebound and an intercept, with five gains for the game.

Klau's Swifts will take on Glasgow's Fever in the penultimate game of the season on Saturday, July 1.

NBL1... Georgie Garrard in action for Central District Lions.

YP COUNTRY TIMES AFL TIPPING COMP

Sign up for your chance to win gift cards from Kadina retraVision, Kadina Sportspower and SYP Surf and Sports. YPCT will offer a weekly cash prize of $50 to the lucky tipster who picks all nine winning teams and the closest margin for that week*.

2nd Prize: $150 voucher

3rd Prize: $100 voucher

*Excluding any bye rounds.

Fill in the entry coupon with your name and address along with your tips and winning margin. Each week's coupon will have a new code word.

To enter the competition circle your tips on the entry form, and

Drop into

- **YP Country Times**
  31 Goyder Street, Kadina
- **Kadina retraVision**
  38 Graves Street, Kadina

Fax to 8821 2044. Incl. name, address, tips, winning margin and the weekly code word.

Email ypctprint@ypct.com.au. Include name, address, tips, winning margin and the weekly code word.

Reminder: Check you have nominated a winner in all matches and tipped a winning margin in the selected game. Don't forget the code word if emailing or faxing your tips.

All entries must be received by 3pm Thursday, June 29, to be eligible for the next round.

TOP 15 TIPSTERS

1.	Matthew Penney, Wallaroo	91
2.	Robyn Hamp, Wallaroo	91
3.	Gavin Gillies, Moonta Bay	90
4.	Steve Knibbs, Moonta Bay	90
5.	Jock O'Sullivan, Clare	88
6.	Craig Wissell, Ardrossan	87
7.	Barrie Heard, Ardrossan	86
8.	Alex Golja, Point Turton	86
9.	Hanna Turner, Kadina	86
10.	Steven Boyce, Kadina	86
11.	Julianne Pratt, Wallaroo	86
12.	Wynter Knibbs, Kadina	85
13.	Ken Rudd, Kadina	85
14.	Cindy Wissell, Ardrossan	85
15.	Sue Davies, Coobowie	84

Yorke Peninsula Country Times | Kadina retraVision

ROUND 16

Please circle your selections

Thursday, June 29
Brisbane v Richmond (G) (N)
Friday, June 30
Sydney v Geelong (SCG) (N)
Saturday, July 1
Adelaide v North Melbourne (AO)
Winning margin.....
Western Bulldogs v Fremantle (MRVL)
Gold Coast v Collingwood (HBS) (T)
Essendon v Port Adelaide (MCG) (N)
Sunday, July 2
Hawthorn v Carlton (MCG)
Melbourne v GWS (TIO)
West Coast v St Kilda (OS) (T)

If tips are not received on time no points will be awarded for that week. If a tip is not submitted for a match, the tip will be designated as the away team.

Name:.....

Address: .....

.....

Phone:.....

Weekly code word: **Rhys Palmer**

Ensure you enter your tips under the same name each round

CELEBRITY BUSINESS TIPSTERS

Bernie Schulz

Brisbane v Richmond (G) (N)
Sydney v **Geelong** (SCG) (N)
Adelaide v North Melbourne (AO)
Western Bulldogs v Fremantle (MRVL)
Gold Coast v **Collingwood** (HBS) (T)
Essendon v **Port Adelaide** (MCG) (N)
Hawthorn v **Carlton** (MCG)
Melbourne v GWS (TIO)
West Coast v **St Kilda** (OS) (T)

Last week: 3 **TOTAL: 77**

MD Mystery Tipper

Brisbane v Richmond (G) (N)
Sydney v **Geelong** (SCG) (N)
Adelaide v North Melbourne (AO)
Western Bulldogs v Fremantle (MRVL)
Gold Coast v **Collingwood** (HBS) (T)
Essendon v **Port Adelaide** (MCG) (N)
Hawthorn v **Carlton** (MCG)
Melbourne v GWS (TIO)
West Coast v **St Kilda** (OS) (T)

Last week: 5 **TOTAL: 78**

Mark Ravenscroft

Brisbane v Richmond (G) (N)
Sydney v Geelong (SCG) (N)
Adelaide v North Melbourne (AO)
Western Bulldogs v Fremantle (MRVL)
Gold Coast v **Collingwood** (HBS) (T)
Essendon v **Port Adelaide** (MCG) (N)
Hawthorn v **Carlton** (MCG)
Melbourne v GWS (TIO)
West Coast v **St Kilda** (OS) (T)

Last week: 6 **TOTAL: 82**

For everything electrical see Bernie and his team!
Kadina **retraVision**
38 Graves Street **Kadina 8821 1322**
BEST SERVICE GUARANTEED | GREAT RANGE | BEST BRANDS

MINLATON DISCOUNTERS
CAMPING, FISHING AND VARIETY
OPEN Monday-Friday 9am-5pm; Saturday 9am-noon
19 Main Street, Minlaton Phone 8853 2262
Web: www.ypmindis.com

City slickers country bumpkins and beach bums...
COUNTRY LIVING HOMES
WE HAVE YOUR NEXT BUILD COVERED!
URBAN | RURAL | COAST
countrylivinghomes.com.au
1300 805 505
BLD 194214

Michael Preedy

Brisbane v Richmond (G) (N)
Sydney v **Geelong** (SCG) (N)
Adelaide v North Melbourne (AO)
Western Bulldogs v Fremantle (MRVL)
Gold Coast v **Collingwood** (HBS) (T)
Essendon v **Port Adelaide** (MCG) (N)
Hawthorn v **Carlton** (MCG)
Melbourne v GWS (TIO)
West Coast v **St Kilda** (OS) (T)

Last week: 5 **TOTAL: 80**

YP AG Mystery Tipper

Brisbane v Richmond (G) (N)
Sydney v Geelong (SCG) (N)
Adelaide v North Melbourne (AO)
Western Bulldogs v Fremantle (MRVL)
Gold Coast v **Collingwood** (HBS) (T)
Essendon v **Port Adelaide** (MCG) (N)
Hawthorn v **Carlton** (MCG)
Melbourne v GWS (TIO)
West Coast v **St Kilda** (OS) (T)

Last week: 5 **TOTAL: 77**

Sue Barke

Brisbane v Richmond (G) (N)
Sydney v Geelong (SCG) (N)
Adelaide v North Melbourne (AO)
Western Bulldogs v Fremantle (MRVL)
Gold Coast v **Collingwood** (HBS) (T)
Essendon v **Port Adelaide** (MCG) (N)
Hawthorn v **Carlton** (MCG)
Melbourne v GWS (TIO)
West Coast v St Kilda (OS) (T)

Last week: 3 **TOTAL: 80**

Minlaton FOODLAND IGA
THE MIGHTY SOUTH AUSSIES
14 Main Street, Minlaton
OPEN 7 DAYS | SHOP ONLINE
www.minlatonfoodland.com.au

YP AG
Our Team is the Difference
• Kadina • Maitland • Curramulka
• Yorketown • Port Broughton

MOONTA BAY
LIFESTYLE ESTATE
lovin' this life!
A fresh approach to over 50's living
Willard St, Moonta Bay **Ph. Sue on 0477 400 323**
moontabaylifestyle.com.au

Mark Bensen

Brisbane v Richmond (G) (N)
Sydney v Geelong (SCG) (N)
Adelaide v North Melbourne (AO)
Western Bulldogs v Fremantle (MRVL)
Gold Coast v **Collingwood** (HBS) (T)
Essendon v **Port Adelaide** (MCG) (N)
Hawthorn v **Carlton** (MCG)
Melbourne v GWS (TIO)
West Coast v **St Kilda** (OS) (T)

Last week: 4 **TOTAL: 76**

COMMERCIAL PRINTING
Providing expert service and competitive pricing
BUSINESS CARDS
LETTERHEADS
ENVELOPES
BROCHURES
INVOICE BOOKS
NEWSLETTERS
RAFFLE BOOKS
CERTIFICATES
YPCT
Phone 8821 1155 | **Email** ypctprint@ypct.com.au

Glen Blythman

Brisbane v Richmond (G) (N)
Sydney v Geelong (SCG) (N)
Adelaide v North Melbourne (AO)
Western Bulldogs v Fremantle (MRVL)
Gold Coast v **Collingwood** (HBS) (T)
Essendon v **Port Adelaide** (MCG) (N)
Hawthorn v **Carlton** (MCG)
Melbourne v GWS (TIO)
West Coast v **St Kilda** (OS) (T)

Last week: 4 **TOTAL: 89**

Yorke Peninsula COACHES
Don't deal with the stress of traffic or parking when going to your next Crows home game.
We have ticket and travel, and travel options available.
Call today for more information or to book.
26 Taylor Street, Kadina
Phone 8821 2755 | www.ypcoaches.com.au

Lic. 772106 EPA 51577
WATT'S ASBESTOS
You can't afford to take risks with asbestos!
REMOVALS, DEMOLITION, PICK-UPS
Call Glen on 0428 840 451

CELEBRITY BUSINESS TIPSTERS

Demons do it for Blair

"Dee Lover"
REPORT BY

In a crushing display, all four Moonta teams defeated Paskeville in a show of strength and out of respect for their much-loved patron and club legend Blair Cross who passed away last week.

Footballers, netballers, umpires and spectators stood for a minute's silence prior to the A grade match.

Moonta needed little motivation to win this one for Blair, and Paskeville was going to have to work hard.

It wouldn't have mattered who the Demons were playing, they were emotionally charged and on a mission.

From the beginning, it was obvious Moonta had stronger, more skilled players all over the ground, and started well with Matt Altmann scoring the first goal for the Dees.

Inside 50s for the term were in the Dees' favour 10-6, with Moonta's accurate kicks to forward leads being a major difference between the sides.

Tyson Goldsack set up a lot of play up forward for the Dees,while Brock Thomson took a ripper mark for Pasky in the centre to drive them forward.

Moonta was sometimes caught overdoing the handball.

Patrick Keane kicked the first and only goal for the Magpies in the quarter, giving the Dees a 27-point lead at the first break.

Within the first minute and a half of the second term, Moonta had put itself on the board again through Altmann.

Kieran Yakkas dominated in the centre and around the ground at hit-outs for the Dees. Goldsack kicked three goals for the quarter and Aidan Turner started to get a lot of the ball.

Brodie Paige put in a strong effort for the Magpies around the ground.

The breeze picked up and favoured the Dees' scoring end, with Moonta kicking 11 second-quarter goals.

Conor Linhart scored his first of four goals for Paskeville and was taking some good grabs.

The Magpies had their best quarter for the game in the third, equalling Moonta's score.

Their pressure around the packs was stronger, and they seemed to get out by themselves a bit more into space.

Glen Mulders continued to contribute strongly for the Pies.

Jayga Warmington cleverly intercepted a short pass in the Pasky backlines and converted.

Kynen Adams read a ball well off the pack and kicked Pasky's sixth goal while Brodie Paige barrelled a huge kick forward from the centre to score a great goal for the Magpies.

Moonta hadn't capitalised on its forward entries, and Pasky had competed a lot better in what was a fairly even affair.

The first goal in the final quarter for Moonta was from a great snap by Turner.

Defender Jack Cooper also kicked a goal for the Dees.

The Demons kicked 10 goals to Paskeville's one in the last quarter.

Moonta had winners all over the ground.

Their scoring options were phenomenal with five players kicking 27 of 30 goals.

Tyler Andrews bagged another seven goals, keeping him up with the league's leading goal kickers.

Ryley Maitland played his usual strong, reliable game through the midfield for Moonta with Dylan Aldridge and Alex Elsworthy also contributing strongly.

Other players of note for Paskeville were Jedd Thomson and Jacob Nelson.

A special moment was shared in the Moonta changerooms after the game with Blair's family continuing his tradition of shouting the winning team a beer.

He would have been proud of the Moonta performances on the field, and humbled by activities centred around him.

Thanks to the Paskeville Football Club for their participation and understanding on the day.

YPFL UNDER 11... Moonta's Dale Leicester about to drop the ball onto his boot against Paskeville.

LEFT: YPFL UNDER 11... Sam Pridham, Paskeville, is focused on the ball as Jack Keleher, Moonta, lines up a kick.

MOONTA v PASKEVILLE

Played at Moonta Oval

MOONTA	5.3	16.6	20.12	30.18	(198)
PASKEVILLE	1.0	4.2	8.3	9.4	(58)

BEST – Moonta: R. Maitland, T. Andrews, A. Turner, M. Altmann, D. Aldridge, A. Elsworthy; **Paskeville:** B. Paige, G. Mulders, J. Thomson, B. Thomson, C. Linhart, J. Nelson.

GOALS – Moonta: T. Andrews 7, M. Altmann, T. Goldsack 6, A. Turner, J. Warmington 4, D. Aldridge, J. Cooper, T. Hancocks; **Paskeville:** C. Linhart 4, K. Adams, D. Branford, P. Keane, B. Thomson, J. Thomson.

YPFL UNDER 11... Paskeville's Luke Walker tries to stop Kyzar Sansbury, Moonta, picking up the ball.

YPFL UNDER 11... Moonta's Harry Jones played for Paskeville and, here, competes with Moonta's Jack Keleher.

YPFL UNDER 11... Patrick Papps, Paskeville, gets a kick past Reece Osborn, Moonta.

YPFL UNDER 11... Paskeville's Ryan Sze gets a kick away from Moonta's Aidan Galley.

Wheelchair accessible van for the whole community – not just NDIS recipients

✓ Comfortable transport ✓ Accompanying support worker
✓ Appointments, events, family visits, school dropoff/pickup and more

We welcome your enquiry

MY SUPPORT LOOP
Shop 11/2 Owen Terrace, Wallaroo
Phone 1300 286 114 | Email hello@mysupportloop.com
www.mysupportloop.com

Second quarter blitz secures win

"B Dog"
REPORT BY

CMS Crows made the trip up to Wallaroo for what could be a close game of football.

Rain wet the grass moments before the first bounce but, apart from that, it stayed away.

After the rain, a tight contest ensued. Crows entered their forward line with ease only to be repelled by the Dogs' defence led by Hayden Ingram.

A series of attacks put the home side up at the end of the first quarter.

The Crows liked to get the ball off the back of a pack and run it on the outside as sweepers, a tactic which had proved effective during their last meeting with Wallaroo.

The second quarter started poorly for the Dogs, with the Crows firing early and putting the defence under siege.

Crows' midfield, led by Murphy Short, ran rampant and gave their forwards first look.

By the end of the quarter, the Dogs had hit back with three goals, including Jonte Hunter-Price kicking a bag, but the Crows had piled on nine and the damage was done.

Going into the long break, best for Wallaroo were Hunter-Price, Ingram and Nick Westhoff. Best for CMS were ruckman Ryley Newbold, along with Short and Angus Glazbrook.

With a mountain to climb, the Dogs won the third and clawed back at the scoreboard.

Westhoff moved into the ruck to combat the leap of the Crows' ruck which seemed to work but their midfield continued to dominate.

Little could be done to curb the influence of Short.

Around the ground the young Dogs tried hard, but their own errors often let them down.

Instead of giving up, the Dogs fought it out in the last quarter and pushed the Crows until the end of the game.

A nice mark from Chase Martin led to a goal to rally the Dogs, who very much remained in the game.

All the Crows needed to do was hold onto their lead as the pressure built against them.

In the end, the big second quarter proved to be the decisive period of the game and the Dogs couldn't come back.

Some poor disposals by hand didn't help with generating momentum moving forward.

For the victorious tourists, Short was unsurprisingly best on, well supported by his ruckman Newbold.

Best on for the home team was Westhoff followed by Jaydan Trott, and Dylan Westlake.

YPFL A GRADE... A kick and a miss as Thomas Grillett, Wallaroo, pressures Josh Hoyle, CMS Crows, who is attempting to dispose of the ball.

YPFL A GRADE... Jacob Hickman, CMS Crows, fends off Wallaroo's Lochi Nolan.

WALLAROO v CMS CROWS
Played at Wallaroo Oval

CMS CROWS	1.3	10.6	12.8	16.13	(109)
WALLAROO	3.4	6.6	9.8	12.9	(81)

BEST – CMS Crows: M. Short, R. Newbold, E. Dortmundt Sansbury, L. Pointon, J. Hoyle; **Wallaroo:** N. Westhoff, J. Trott, H. Ingram, C. Smelt, D. Westlake, J. Hunter-Price.
GOALS – CMS Crows: M. Harper-Zerna 3, E. Dortmundt Sansbury, A. Glazbrook, L. Horn, K. Newbold, L. Pointon 2, R. Hackett, A. Jolly, H. Litster; **Wallaroo:** C. Smelt 4, J. Hunter-Price 3, N. Westhoff 2, S. Clay, Z. Cuthill, T. Grillett.

YPFL A GRADE... The ball spills free as Lachlan Pointon, CMS Crows, tackles Steven Clay, Wallaroo.

YPFL A GRADE... The ball sails over the hands of Bodi Warwick, CMS Crows, and Jonte Hunter-Price, Wallaroo, as they fly for a mark.

DID YOU GET SNAPPED? www.ypct.com.au

2023 YPFL PREMIERSHIP TABLES

AFTER ROUND 11

Brought to you by...

Nutrien Ag Solutions™
EXPERT ADVICE ON
• Rural Supplies • Livestock
• Wool • Real Estate
• Insurance • Finance
Arthurton 8835 1245
Bute 8826 2245
Kadina 8821 2522
Minlaton 8853 2255

A GRADE	P	Pts	%	W	L	D	B	F	A
Moonta	10	18	72.74	9	1	0	1	1252	469
Kadina	10	18	60.80	9	1	0	1	965	622
Sthn Eagles	9	16	59.52	8	1	0	2	828	563
CY Cougars	10	12	60.79	6	4	0	1	929	599
Bute	9	8	45.90	4	5	0	2	628	740
CMS Crows	10	8	45.10	4	6	0	1	769	936
Paskeville	10	4	33.20	2	8	0	1	516	1038
Ardrossan	10	2	38.05	1	9	0	1	575	936
Wallaroo	10	2	33.43	1	9	0	1	564	1123

B GRADE	P	Pts	%	W	L	D	B	F	A
Moonta	10	16	75.73	8	2	0	1	799	256
Sthn Eagles	9	14	62.23	7	2	0	2	580	352
Kadina	10	14	61.96	7	3	0	1	611	375
CMS Crows	10	12	50.98	6	4	0	1	519	499
Paskeville	10	10	36.98	5	5	0	1	375	639
Wallaroo	10	8	42.45	4	6	0	1	467	633
Ardrossan	10	6	48.11	3	7	0	1	499	538
CY Cougars	10	6	41.75	3	7	0	1	413	576
Bute	9	2	30.91	1	8	0	2	320	715

UNDER 17	P	Pts	W	L	D	B
Kadina	10	20	10	0	0	1
Wallaroo	10	16	8	2	0	1
Moonta	10	16	8	2	0	1
CY Cougars	10	12	6	4	0	1
Bute	9	10	5	4	0	2
Sthn Eagles	9	6	3	6	0	2
Ardrossan	10	4	2	8	0	1
Paskeville	10	2	1	9	0	1
CMS Crows	10	2	1	9	0	1

UNDER 14	P	Pts	W	L	D	B
Moonta	10	20	10	0	0	1
Paskeville	10	16	8	2	0	1
Kadina	10	12	6	4	0	1
Ardrossan	10	12	6	4	0	1
Wallaroo	10	10	5	5	0	1
Bute	9	7	3	5	1	2
Sthn Eagles	9	6	3	6	0	2
CMS Crows	10	5	2	7	1	1
CY Cougars	10	0	0	10	0	1

2023 YPFL A GRADE LEADING GOALKICKERS

AFTER ROUND 11

Tyler Andrews	Moonta	51
Jake Von Bertouch	Kadina	50
Angus Glazbrook	CMS Crows	29
Ryan Weidenhofer	Southern Eagles	29
Corey Graham	Central Yorke	28
Adam Jolly	CMS Crows	21
Matthew Altmann	Moonta	20
Matthew Borlace	Kadina	20
Dylan Aldridge	Moonta	18
Connor Smelt	Wallaroo	17

Premiership tables and goalkickers sourced from https://www.playhq.com

YPFL A GRADE... All eyes are on the ball as Murphy Short, CMS Crows, is about to grab it in front of Wallaroo's Angus Johns and Zak Cuthill.

YPFL A GRADE... Rory Hackett, CMS Crows, takes a mark in front of Dylan Niotis, Wallaroo.

YPFL A GRADE... George Litster, CMS Crows, gets a kick before Ryan Kirley, Wallaroo, can tackle.

Great deals for WINTER Camping

OPEN MON-FRI 9AM-5PM;
SAT 9AM-NOON
19 Main Street, Minlaton
Phone 8853 2262

EMAIL minlatondiscounters@outlook.com | WEB www.ypmindis.com

YORKE PENINSULA FOOTBALL LEAGUE

SCOREBOARD

ROUND 11 – SATURDAY, JUNE 24, 2023

B GRADE

MOONTA	3.4	7.14	10.17	18.19	(127)
PASKEVILLE	0.0	0.0	3.1	3.1	(19)

BEST – Moonta: H. Hatcher, J. Smith, J. Webb, J. Irlam, W. Daveson, M. Francis; **Paskeville:** B. Ramsey, T. Pomery, D. March, M. Moyle, J. Davies, S. Pearce.
GOALS – Moonta: J. Smith 3, G. Keleher, M. Kerin, N. Prokopec, J. Webb 2, T. Colliver, W. Daveson, H. Hatcher, N. Hewett, J. Irlam, D. Mansell, J. Zwar; **Paskeville:** J. Davies 2, T. Ey.

CMS CROWS	1.2	1.7	3.9	6.12	(48)
WALLAROO	2.0	3.2	6.3	6.5	(41)

BEST – CMS Crows: N. Watters, T. Goldsworthy, D. Humphrys, A. Pitt, E. Key, J. Wilson; **Wallaroo:** L. Faint, L. Webb, T. Errington, J. Mumford, A. Bagnato, D. Bagnato.
GOALS – CMS Crows: R. Brundell, T. Goldsworthy, A. Hickman, B. Maywald, A. Pitt, N. Watters; **Wallaroo:** L. Faint 3, Z. Galvez, Z. Liu, L. Webb.

KADINA	3.2	7.6	8.8	11.12	(78)
ARDROSSAN	0.1	0.2	0.6	1.6	(12)

BEST – Kadina: J. Lawry, T. Paddick, M. Chapman, T. Kleinig, D. Karpany, C. Vervuurt; **Ardrossan:** W. Lynch, O. Moore, J. Marshall, B. Brunton, J. Curtis-Kelly, D. Parsons.
GOALS – Kadina: T. Glasson, T. Paddick, J. Rafferty 2, J. Allen, M. Chapman, D. Karpany, B. Turley, C. Turley; **Ardrossan:** O. Moore.

CY COUGARS	2.2	5.4	7.6	14.11	(95)
BUTE	0.0	1.1	3.2	3.3	(21)

BEST – CY Cougars: B. Colliver, C. Briggs, C. Wuttke, H. Olive, J. Dutschke, F. Ward; **Bute:** A. Wehr, D. Martin, A. Faulkner, J. Pridham, L. Morzer-Bruyns, J. Wigzell.
GOALS – CY Cougars: J. Baker 3, W. Dutschke, J. Mack, C. Wakefield, F. Ward 2, S. Allen, B. Colliver, H. McKay; **Bute:** D. Anderson, B. Cant, M. Taylor.

UNDER 17

MOONTA	6.8	10.14	10.14	10.14	(74)
PASKEVILLE	0.0	0.0	0.0	0.0	(0)

BEST – Moonta: W. Gow, K. Warmington, L. Fry, C. Darling, B. Bugg, C. Young; **Paskeville:** T. Cowie, B. Seal, N. Seal, M. Loveridge, J. Secker, H. Coad.
GOALS – Moonta: W. Gow 3, L. Fry, K. Warmington 2, B. Bugg, B. Carpenter, C. Darling.

WALLAROO	4.5	8.8	18.13	18.13	(121)
CMS CROWS	0.0	0.0	0.0	0.0	(0)

BEST – Wallaroo: R. Miller, T. Gray, B. Platten, I. Kemenyvary, B. Miller, M. Miller; **CMS Crows:** A. Hickman, T. Bennett, T. Phillips, M. Hamilton, C. Reade.
GOALS – Wallaroo: B. Miller 7, M. Miller 4, N. Dale, H. Wellgreen 2, A. Dempster, T. Gray, C. Hines.

KADINA	5.6	10.9	10.9	10.9	(69)
ARDROSSAN	0.0	0.0	0.0	0.0	(0)

BEST – Kadina: L. Bodie, M. Harris, R. Monger, H. Rennie, J. Window, M. Cunningham; **Ardrossan:** J. Clifford, W. Perrie, R. Wake, J. Curtis-Kelly, B. Wheare, J. Pedler.
GOALS – Kadina: R. Monger 6, L. Bodie 3, N. Rennie.

CY COUGARS	1.1	3.6	5.7	8.11	(59)
BUTE	2.5	3.5	6.5	8.7	(55)

BEST – CY Cougars: J. Howarth, B. Karpany, M. James McInerney, A. Beston, J. Southwood, F. Heinrich; **Bute:** J. Price, B. Harris, A. Ingram, M. Crosby, W. Trengove, J. Paterson.
GOALS – CY Cougars: M. Humes, B. Karpany 2, A. Beston, C. Buckskin, J. Rawlings, J. Southwood; **Bute:** J. Paterson, J. Price, C. Read 2, B. Harris, A. Ingram.

UNDER 14

MOONTA	1.2	2.4	6.7	7.8	(50)
PASKEVILLE	0.0	1.0	1.0	1.0	(6)

BEST – Moonta: L. Weatherley, J. Christian, E. Osborn, B. Jarvis, B. Walkley, C. Osborn; **Paskeville:** M. Papps, Z. Sherry, H. Coad, W. Rogers, M. Kelly, A. Papps.
GOALS – Moonta: B. Walkley 4, N. Griffin, C. Osborn, L. Weatherley; **Paskeville:** M. Bussenschutt.

WALLAROO	1.4	4.9	5.12	9.17	(71)
CMS CROWS	0.0	0.0	2.0	2.0	(12)

BEST – Wallaroo: K. Weight, B. Hines, H. Mumford, B. Steer, F. Mind, B. Zimmermann; **CMS Crows:** H. Coombe, W. Miller, O. Macgowan, R. Mahar, E. Rothe, G. Bennett.
GOALS – Wallaroo: K. Weight 5, J. Duncan, B. Hines, A. Miller, B. Zimmermann; **CMS Crows:** H. Coombe, W. Miller.

ARDROSSAN	0.2	3.2	4.3	7.5	(47)
KADINA	1.3	3.4	5.6	5.6	(36)

BEST – Ardrossan: J. Pedler, C. Meyers, A. Le Feuvre, S. Orchard, A. Teakle, A. Meyers; **Kadina:** A. Faulkner, D. Grant Cruett, A. Petherick, E. Day, B. Henshaw, B. Cox.
GOALS – Ardrossan: C. Meyers 6, J. Pedler; **Kadina:** E. Day, A. Faulkner 2, A. Petherick.

BUTE	3.1	4.1	6.6	7.7	(49)
CY COUGARS	0.2	1.4	1.5	6.8	(44)

BEST – Bute: W. Trengove, O. Cock, L. Kuchel, C. Read, E. Morris, T. Mashford; **CY Cougars:** A. Davies, J. Wanganeen, T. Scott, H. Thyer, J. Wheeler, U. Waraich.
GOALS – Bute: W. Trengove 5, M. Ingram, C. Read; **CY Cougars:** J. Wanganeen 3, B. Hickman, H. Honner, T. Scott.

INSURANCE MADE SIMPLE
Farm • Crop • Business • Personal
32 George St, Moonta 8825 2166 www.mga.com
AFSL: 244601
MGA INSURANCE GROUP
STANDING BY YOU

Cougars kick clear away of Bute

"Roxby Bob"
REPORT BY

The wind in Bute on Saturday was the laziest I have ever felt, and it would not go around anything. Cloud cover began to build as did spectator expectations.

Bute's under 14s won a close match against the CY Cougars, but this never translated any further as the B grade copped a loss.

The A grade started on time and in relatively good conditions.

It was a "chase me, catch me" match all day long. It got off to a fiery start, even if it was all in the Cougars' half.

The Bute backline was extended and did a good job, led by Nathan "Goodie" Hewett.

Getting the ball past the centre was a big ask and finally the visitors opened the scoring.

Cougars built upon theirmomentum to hold the home side scoreless at the first change

The match was played mostly in the visitors' forward lines but Bute played it out well and in good spirit.

The home crowd was entertained with good play from both sides, sadly there was more from the Cougars than from Bute.

Sam Taylor played well and each team had its standout players, among those for Bute were Isaac Kudinoff and Billy Harris.

The wind was the only weather feature to overcome and this prevailed all day, blowing towards the silo end of the oval.

During the second term, Bute brought the home crowd alive with a couple of goals.

Jack Harris and Sam Trengove stood out for the home side and they were not alone as B Harris chipped in.

At halftime, one could tell the Cougars were on the way to a big win.

The third quarter started the same as the first with the Cougars attacking big time and they had a mortgage on the goalposts.

Luckily for Bute, Cougars were inaccurate and, as the points piled on, we could sense the game slipping away.

Even though Bute scored it was not enough to gain the lead.

In the final term there was more medicine for Bute to swallow and it was getting more bitter with every dose.

The game deteriorated into a "do what you have to" type of game as the Roosters worked relentlessly to add some creditability to the score and justify their presence.

I thought it was a good game and the scores alone can't describe it, though the Cougars would have been happy on the way home.

BUTE v CY COUGARS
Played at Bute Oval

CY COUGARS	**3.5**	**7.11**	**15.18**	**20.22**	**(142)**
BUTE	**0.0**	**2.4**	**4.4**	**6.8**	**(44)**

BEST – CY Cougars: L. Trenorden, Z. Bates, C. Hay, A. Williams, S. Clark, W. Baker; **Bute:** J. Taylor, C. Forbes, S. Taylor, A. Hunter-Price, N. Hewett, B. Nash.
GOALS – CY Cougars: W. Baker, C. Graham 5, S. Clark, K. Karpany, L. Trenorden 2, J. Ambjerg-Pedersen, Z. Bates, K. Elliott, A. Kakoschke; **Bute:** E. Brownlie, J. Groom, J. Harris, R. Phillips, J. Taylor, J. Trenorden.

YPFL SENIOR COLTS... Blake Karpany, CY Cougars, about to fire a handball away from Charlie Krieg, Bute.

YPFL SENIOR COLTS... Billy Harris, Bute, in midair as he handballs away from Hamish Vandepeer, CY Cougars.

YPFL SENIOR COLTS... Jude Howarth, CY Cougars, wins a ruck contest against Angus Hewett, Bute.

YPFL SENIOR COLTS... Cooper Jak McInerney, CY Cougars, stretches to take a mark in front of Matthew Crosby, Bute.

2023 YPFL YPNA
BUDGET
Thank you to these businesses for supporting the 2023 Season Budget
Kadina retraVision
Peninsula PLUMBING Lic. No. BLD 194019 PGE 235039 SA
Port Hughes General Store
MGA INSURANCE GROUP STANDING BY YOU
FRASER ELLIS MP STATE MEMBER FOR NARUNGGA
HART BROS Est. 1960 WAROOKA
YP AG
Yorke Peninsula Country Times
Around the grounds – drivers, please slow down!
CAUTION CHILDREN AT PLAY
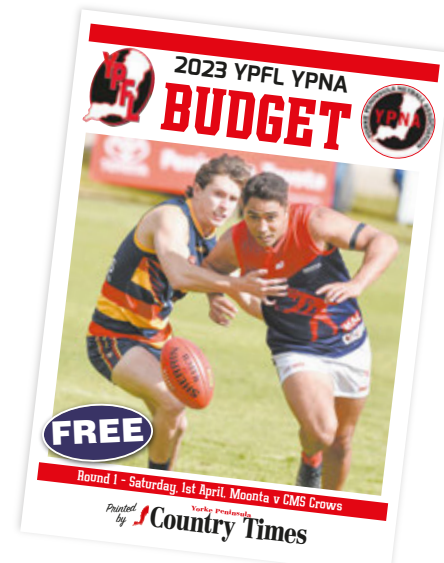

YPFL SENIOR COLTS... Isaiah Rigney, CY Cougars, flies high and into the back of Bute's Jaykob Paterson as he attempts a mark.

YPFL SENIOR COLTS... Angus Beston, CY Cougars, kicks forward against Bute.

Bloods make it four straight

Kadina scribe
REPORT BY

Yet another dominant opening term set Kadina up for a comfortable 10-goal win against Ardrossan on Saturday, June 24.

Bloods onballers Henry Bruce, Angus Poole and Jayson Manners got on top at stoppages early and stamped their authority with ample inside 50 entries on which Jake von Bertouch and company capitalised.

Like it often tends to, Kadina took its foot off the pedal in the second quarter and allowed the Kangaroos to pile on four goals to three.

Despite missing a couple of its key cogs, Ardrossan battled hard all day, led by best player Jaden Grosser who finished with three goals.

But Kadina coach Gregg Clarke's halftime message must have stuck with the Bloods as they came out firing in the third, stacking on six majors to one, which well and truly sealed the result.

Daniel McDonald, three goals, had his best performance for the Bloods this season while Roos Ben Parsons and Sam Pfeiffer led from the front all day.

My personal highlight was seeing debutant Brayden Phillips kick a classy left-foot goal and every Kadina player on the ground congratulate him.

KADINA v ARDROSSAN
Played at Kadina Oval

KADINA	6.4	9.7	15.7	19.10	(124)
ARDROSSAN	1.1	5.3	6.6	9.8	(62)

BEST – Kadina: J. Von Bertouch, J. Elsworthy, W. Schultz, H. Bruce, D. McDonald, J. Manners; **Ardrossan**: J. Grosser, B. Parsons, S. Pfeiffer, T. Harris, S. Channon, H. Crowell.
GOALS – Kadina: J. Von Bertouch 8, D. McDonald 3, M. Borlace, L. Glazbrook 2, H. Bruce, J. Cunningham, G. Ellis, B. Phillips; **Ardrossan**: J. Grosser 3, T. Ferguson, T. Harris 2, H. Crowell, M. Easther.

YPFL SENIOR COLTS... Bute's Will Trengove played both junior and senior colts games against CY Cougars and was named in the best players for both games.

Tight contests tipped

"McDonald-Tipstawuti"
REPORT BY

Round 11 made for another week of big wins and heavy losses across the Yorke Peninsula.

It was none other than the rampaging Moonta Demons who demolished Paskeville by a whopping 140 points thanks to six goals each from Tyson Goldsack and Matt Altmann, and seven majors by Tyler Andrews to hang onto the leading goal kicker tally, just one goal ahead of Kadina's Jake von Bertouch.

With a few sides in similar ladder spots clashing this week, I'm tipping these high stakes games will make for good viewing.

Round 12 tips

Wallaroo v Paskeville

Wallaroo could get itself off the bottom of the ladder with a win against the struggling Paskeville this week. Steven Clay and Dylan Westlake have led their young side from the front every week and I anticipate the talented Dogs have what it takes to rally for their second win.

At the final siren... Wallaroo by a goal.

Central Yorke Cougars v Southern Eagles

Coming off a 98-point thrashing of Bute, the Cougars look to be hitting their straps at the right time of the season. This is a perfect chance for them to pinch a win and leap into the top three. But it will all come down to the midfield battle where I think Nathan Allen and company could have the advantage.

At the final siren... Southern Eagles by a goal.

CMS Crows v Ardrossan

With Murphy Short back for a week, the Crows found another gear to pull off a hard-fought win against Wallaroo. But, with the dual-Mail Medallist likely to return to the SANFL, the weight will fall back on Crows' experience to get the job done.

At the final siren... CMS Crows by three goals.

Kadina v Bute

The Bloods struggled again to put their opposition away early in the piece last week, a habit they'll need to snap out of as they approach finals. Von Bertouch has hit his straps at the right time, as has Kadina's midfield. This old rivalry always brings the best out of both sides, but I think the Bloods will come home with the chocolates.

At the final siren... Kadina by eight goals.

Roosters pip BM at the post

"Eagle Eye"
REPORT BY

This was a home game at Port Broughton for the Broughton-Mundoora Eagles, but the day had a different structure due to it being Sponsors' Day.

The A and B grade time slots were swapped, with the A grade boys taking on the top-placed Crystal Brook Roosters at 1pm.

After a disappointing second half last week, the team was keen to bounce back, and they started well to stay in touch despite kicking into a stiff breeze.

Kane Bowley and Kallis Freer showed their class around the contest and Lachie Dolling provided lots of energy and drive along his wing.

A one-goal lead was a good reward for effort at the main break.

Crystal Brook looked dangerous up forward with Aaron Fielke, five goals, and Tosh Kunoth, four goals, putting lots of pressure on the scoreboard.

The Roosters used the strong breeze effectively and looked in control with a four-goal lead at the final break.

The Eagles threw everything at the game in the final term and dominated possession.

Dylan Hewett moved forward and bagged a couple of goals and full forward Sam Dyer rounded his total up to a handy five goals.

With only a few minutes to go, the Eagles were two points up, but the Brook had one last attacking thrust and snagged a goal in the dying seconds.

The siren sounded at the centre bounce and Crystal Brook had taken the victory by four points.

Broughton-Mundoora Football Club wishes ruckman Thomas Klingberg all the best with his recovery from a serious injury in the last contest of the game.

The team will certainly miss his influence in clearances and around the ground in the coming rounds.

NAFA A GRADE... Ryan Perkins, Crystal Brook, and Thomas Klingberg, Broughton-Mundoora, with eyes on the ball at a centre throw-up.

NAFA A GRADE... The ball flies past Oscar Pedler, Crystal Brook, and former Bute player Ben Price, Broughton-Mundoora, in a marking contest.

NAFA A GRADE... Broughton-Mundoora coach Thomas Whelan adresses his players at quarter time.

NAFA A GRADE... Rehn Aitchison, Broughton-Mundoora, is ridden to the ground by Crystal Brook's Jake Clements.

NORTHERN AREAS FOOTBALL ASSOCIATION

SCOREBOARD

RESULTS 24-6-23 – BROUGHTON-MUNDOORA V CRYSTAL BROOK AT PORT BROUGHTON

A Grade

CRYSTAL BROOK	3.6	5.7	11.7	13.10	(88)
BROUGHTON-MUNDOORA	1.3	6.7	7.10	12.12	(84)

Best, Crystal Brook: L. Kapitola, W. Combe, A. Fielke, I. Arbon, O. Pedler; **Broughton-Mundoora:** K. Freer, K. Bowley, L. Dolling, W. Hewett, J. O'Donohue. **Goals, Crystal Brook:** A. Fielke 5, T. Kunoth 4, W. Combe 2, J. Nance, P. O'Dea; **Broughton-Mundoora:** S. Dyer 5, K. Freer, D. Hewett 2, K. Bowley, J. Kerley, J. Murdock.

B Grade

BROUGHTON-MUNDOORA	3.5	5.5	9.8	13.9	(87)
CRYSTAL BROOK	0.1	3.3	3.3	5.3	(33)

Best, Broughton-Mundoora: B. Ballantyne, D. Rogers, R. Crane, B. Stringer, S. Tod; **Crystal Brook:** N/A. **Goals, Broughton-Mundoora:** B. Ballantyne 6, B. Reschke, B. Stringer 2, T. Edwards, L. Fowler, K. Sims. **Crystal Brook:** B. Heard, R. O'Brien, B. Reid, L. Seymour, E. Sumner.

Under 17

BROUGHTON-MUNDOORA	5.3	8.3	9.7	11.10	(76)
CRYSTAL BROOK	1.1	3.5	3.7	7.11	(53)

Best, Broughton-Mundoora: T. Sims, S. Meschede, T. Davey, M. Turra, R. Ireland; **Crystal Brook:** M. Richards, H. Marshall, L. Manners, A. Fennell, J. Nicholson. **Goals, Broughton-Mundoora:** T. Sims 6, M. Turra 2, D. Flowers, N. Ireland, H. McInerney. **Crystal Brook:** M. Coates, L. Manners 2, J. Cotton, J. Nicholson, M. Richards.

Under 14

CRYSTAL BROOK	4.7	6.9	9.13	11.14	(80)
BROUGHTON-MUNDOORA	0.0	0.2	1.2	6.2	(38)

Best, Crystal Brook: G. O'Brien, K. Kirchner, B. Cameron, A. Sedunary, T. Marshall; **Broughton-Mundoora:** N. Ireland, J. Mildren, J. Coffey, R. Nicholson, B. Ferme, H. Palmer. **Goals, Crystal Brook:** G. O'Brien 8, H. Gulin 2, O. Mayger; **Broughton-Mundoora:** Z. Barnes, H. Palmer 2, N. Ireland, J. Coffey.

PREMIERSHIP TABLES AFTER ROUND 9

A Grade	Pts	%	W	L	D
Crystal Brook	16	64.92	8	1	0
BMW	16	63.26	8	1	0
Broughton-Mundoora	10	52.43	5	4	0
Orroroo	8	54.36	4	5	0
Jamestown-Peterborough	2	37.20	1	8	0
Southern Flinders	2	26.88	1	8	0

B Grade	Pts	%	W	L	D
Crystal Brook	16	65.87	8	1	0
BMW	14	72.76	7	2	0
Broughton-Mundoora	14	69.56	7	2	0
Southern Flinders	6	31.92	3	6	0
Jamestown-Peterborough	4	26.86	2	7	0
Orroroo	0	25.51	0	9	0

Under 17	Pts	%	W	L	D
Southern Flinders	16	88.24	8	1	0
Broughton-Mundoora	14	71.04	7	2	0
Crystal Brook	12	57.12	6	3	0
Orroroo	6	30.79	3	6	0
Jamestown-Peterborough	4	23.92	2	7	0
BMW	2	20.47	1	8	0

Under 14	Pts	%	W	L	D
Southern Flinders	14	68.94	7	2	0
Crystal Brook	14	66.45	7	2	0
Orroroo	10	52.75	5	4	0
Jamestown-Peterborough	8	47.79	4	5	0
BMW	6	47.95	3	6	0
Broughton-Mundoora	2	19.60	1	8	0

Premiership tables sourced from playhq.com

Proudly brought to you by...
port broughton hotel
2 Bay Street, Port Broughton
Phone 8635 2004
Find us on Facebook

NAFA A GRADE... Kane Bowley, Broughton-Mundoora, flies blind to take a mark in front of Brayden Kirk, Crystal Brook.

NAFA A GRADE... Samuel Merkel, Crystal Brook, about to be tackled by Kallis Freer, Broughton-Mundoora.

NAFA A GRADE... Former Paskeville player Alistair Price, Broughton-Mundoora, looks for a teammate .

NAFA A GRADE... Lachlan Dolling was again named in Broughton-Mundoora's best players.

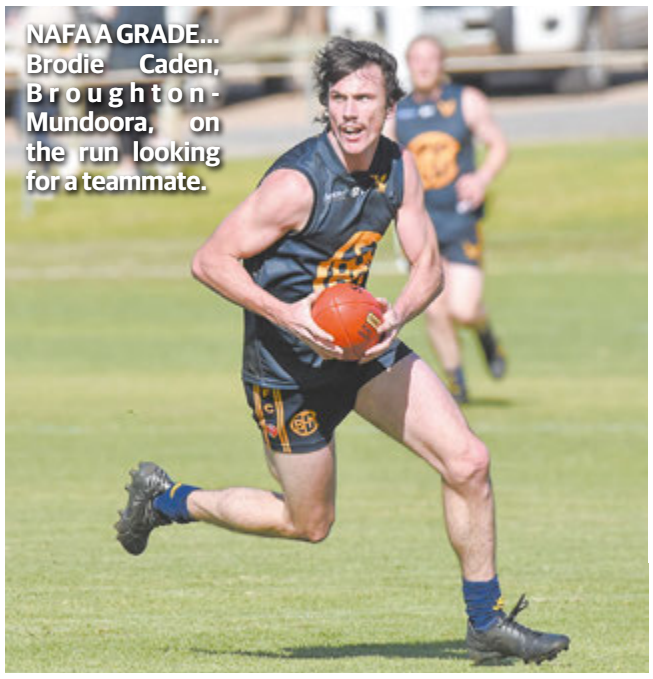

NAFA A GRADE... Brodie Caden, Broughton-Mundoora, on the run looking for a teammate.

NAFA A GRADE... Former Southern Eagles player Joe Murdock, Broughton-Mundoora, about to scoop up the ball against Crystal Brook.

YPNA scores and reports

Results 24-6-23

A GRADE

CMS Crows 47 d Wallaroo 35. Felicity Kemp; Izzy Burfitt.

Ardrossan 55 d Kadina 26. Kate Pfeiffer; Ebony Lamshed.

CY Cougars 69 d Bute 52. Alanna Barrand; Brooke Russell

Paskeville 48 d Moonta 34. Amie Price; Ella Aldridge.

B GRADE

CMS Crows 35 d Wallaroo 28. Tyla Cook; Baylee Houghagen.

Kadina 39 d Ardrossan 36. Emma Prout; Charli McIntosh Whitehouse.

Bute 38 d CY Cougars 37. Anna Kearney, Sophie Longbottom; Nellie Polkinghorne.

Moonta 41 d Paskeville 33. Adele Keleher; Aleisha Michael.

C GRADE

CMS Crows 43 d Wallaroo 25. Sarah Browne; Lynelle Bodie.

Kadina 49 d Ardrossan 36. Hayley Lockwood; Ezra Glazbrook.

CY Cougars 44 d Bute 40. Brittany Koch; Hilary Davies.

Paskeville 37 d Moonta 25. Caroline Kennett; Michelle Hatcher.

D GRADE

Wallaroo 37 d CMS Crows 27. Lauren Coleman; Lauren Barnett.

Ardrossan 56 d Kadina 30. Tiffany Clarke; Mackenzie Weltman, Ella May.

Bute 54 d CY Cougars 31. Hannah Price; Matilda Murray, Sarah Browning.

Moonta 42 d Paskeville 35. Hayley Durdin-Dodman; Sarah Bussenschutt.

D2 GRADE

Kadina v Ardrossan, result pending.

Bute 54 d CY Cougars 38. Bree Marks, Tayla Higgins; Bella Luciano.

Moonta 43 d Paskeville 38. Rebecca Norton; Paula Perkins.

E GRADE

Wallaroo 43 d CMS Crows 17. Miya Turner; Maggie Walsh.

Ardrossan 53 d Kadina 46. Alexa Simmons; Lucy Bettess.

CY Cougars 45 d Bute 5. Marley Smith; Mikaela Ivens.

Moonta 48 d Paskeville 8. Ruby Champion; Jasmine Secker.

F GRADE

CMS Crows 24 d Wallaroo 17. Ellie Polkinghorne; Mileah Weight.

Ardrossan 50 d Kadina 12. Caitlyn Wheare; Elshay De Wet.

CY Cougars 56 d Bute 30. Nakaisha Brown; Lacey Millard.

Moonta 24 d Paskeville 16. Summer Koch, Chloe Formosa; Courtney Valenti.

G GRADE

Ardrossan 37 d Kadina 14. Abby Elsworthy; Aleya Phillips.

CY Cougars 30 d Bute 10. Libby Bagshaw; Summer Morris.

Paskeville 22 d Moonta 15. Edie Winter; Eloise Crosby.

YPNA F GRADE... Sienna Madigan, Moonta, gets to the high ball in front of Courtney Valenti, Paskeville.

YPNA F GRADE... Summer Koch, Moonta, leaps to defend a shot at goal by Gabriella Bussenschutt, Paskeville.

A grade

Wallaroo v CMS Crows

Players and spectators were met with frigid conditions at the exposed Wallaroo courts, although the wind remained relatively benign and didn't hamper play.

Crows had the first opportunity to score, converting through GS Jess Farrow. Wallaroo GK Demi Jenner pounced upon a wayward second shot and the ball transitioned to GS Alex Walker, who evened the scores; she and GA Isabelle Glasgow shot accurately to take the early lead. The ball was heavily contested across the court; Crows GK Georgina Farrow made a strong defensive rebound, WD Rebecca Harris followed up with an intercept and the tide began to turn. When the timer stood to call time Crows were ahead by one.

Crows swapped Bree McNeilly into WD and Harris into GD. A brief shower made the ball and court slippery. Wallaroo again began strongly, WA Talia Nadich and C Macayla Marner working hard to feed the ball to their goalies. Crows' goalies J Farrow and Tasmyn Biddell found it tough going against the strong bodywork of Wallaroo GK Jenner and GD Adele Biancardi. Wallaroo pulled away early but Crows rallied, their midcourt players WA Felicity Kemp and C Tegan Goldsworthy combining well to transition the ball down the court. Crows GD Harris pounced on a miss by Wallaroo GS Walker and the ball soon landed in the hands of Crows GS Biddell, who helped her team to a halftime lead.

Crows brought Melissa McSkimming on at WD. Scoring aligned with centre passes for the first 10 minutes before Wallaroo GS Walker pulled in an offensive rebound to score, followed by two quick goals by GA Glasgow to reduce the margin to one at three-quarter time.

Crows scored the first goal of the last quarter from their centre pass. Wallaroo worked the ball into its attacking circle, but the quick hands of GK G Farrow deflected a pass and her team converted. Wallaroo worked hard to get the ball into Glasgow, who made her own offensive rebound to score. Crows amassed eight unanswered goals, before the ball seesawed up and down the court in the final minutes. Crows won by 11 goals, 47-35.

Kadina v Ardrossan

Ardrossan was strong from the start, scoring the first five goals. Kadina fought back but many skilful lobs into Ardrossan GS Kimberley Langley helped the visiting team go into quarter time five goals ahead: Ardrossan 14, Kadina 9.

Kadina's GD and GK swapped bibs. All goalies shot accurately and scoring was goal-for-goal for the first five or so minutes of the second quarter. Every pass was strongly contested. Ardrossan effected turnovers across the court and led by 11 goals at halftime, 28-17.

Jacqueline Smith came on at GS for Kadina and Lainey Charlton into WA. Lots of energy and skill resulted in many intercepts and the ball travelled up and down the court multiple times before a goal was scored. The quarter had a quiet end with little voice heard on the court, although Kadina defenders Nikkita Aldridge and Teesha Angus shared many smiles. Three-quarter time: Ardrossan 40, Kadina 23.

Ardrossan moved Alexa Simmons into GS, Ebony Wheare to centre and Chelsea Hogarth to WA. Kadina repositioned Charlton back into goals at GA, and Kayla Russel into WA. Ardrossan's accurate shooting made it hard for Kadina and tough defence by Kate Pfeiffer and Elizabeth Cane kept Kadina to a low-scoring quarter. Final scores: Ardrossan 55, Kadina 26.

Bute v CY Cougars

Solid defensive pressure across the court continued throughout the game. Bute's Lahni Smith and Cougars' Laura Trenorden created strong drives to their respective goal circles. As the whistle blew at quarter time, Cougars led 14-13.

Cougars extended their lead as the second quarter progressed, to be 33-22 ahead at halftime.

Bute stepped up in the third quarter with goalies Montana Briggs and Marissa Hewett getting some much-needed goals to bring the three-quarter time scores to 40-49, Cougars' way.

Cougars' goalies Alanna Barrand and Lana Bagshaw continued to shoot accurately to win Cougars the game, 69-52.

Moonta v Paskeville

Moonta had the first centre pass in wintry weather and slippery conditions, and GS Kara Rendell shot the first goal after several gives from the circle edge. Paskeville made a swift reply with good team flow and a little feed to GS Lucy Bussenschutt. Moonta responded, using multiple swings and feeds; young gun GA Ella Aldridge drove baseline to shoot, Pasky GK Fiona Bussenschutt rebounded and the ball travelled smoothly to Pasky's goalies. With lots of great voice from both teams, it was hard to tell the scores without looking at the scoreboard. A couple of slips, especially near lines, made the game intense and cautious. Quarter time: Paskeville 16, Moonta 8.

Moonta GD Carlin Macro went down with an unfortunate ankle injury not long after the second quarter began, resulting in Bella Congdon moving to GD, Ella Gunning to GK and Claudia Hatcher on at WD. Moonta defenders started to double team the Pasky GS, creating a few loose balls and turnovers. Pasky GA Chloe Cook moved well, generating multiple scores. Halftime: Paskeville 29, Moonta 15.

There was an extended break to allow all to join with the footballers to observe a minute's silence for the passing of Moonta sporting stalwart Blair Cross.

Moonta swapped its WA and WD, and Charlotte Keleher made her A grade debut at GS, where she performed well. Pasky moved Elise Burnell to WD, Taitlyn Tilbrook to centre and Amie Price to WA. The game continued to be fairly clean and well contested. Moonta's goalies worked the circle well but Pasky replied every time. Three-quarter time: Paskeville 41, Moonta 26.

Scoring was mostly even in the last term, the ball moving up and back due to many turnovers at both ends. The result was never challenged, but Moonta's team shows a lot of promise for the years to come. Final scores: Paskeville 48, Moonta 34.

C grade

Moonta v Paskeville

Paskeville had the first centre pass, but a turnover gave Moonta the first score through GA Mackenzie Jones. Paskeville struggled to get the ball into its goal circle and Jones shot accurately to give Moonta the next couple of goals. Paskeville settled and was rewarded by GA Layla Wilksch. Paskeville circle defenders Jane Bussenschutt and Leanne Toogood worked hard to make opportunities for their team. An intercept by WA Annabelle Pearce resulted in another goal, giving Paskeville the lead. Facing strong defence, Moonta was called for consecutive held balls and Paskeville extended its lead. Quarter time: Paskeville 11, Moonta 4.

Moonta put Olivia Elsworthy into GS and the move had an immediate impact. Both teams scored off their centre passes and play was even. Paskeville GK Toogood intercepted and, with accurate shooting from GA Wilksch, the visitors retained their lead. Rain made for scrappy play and players made unforced errors. The ball seesawed from end to end but Paskeville settled first to extend its lead. Halftime: Paskeville 24, Moonta 10.

Both teams made changes. The rain continued, Moonta was first to adjust, scoring four in a row. Moonta WD Aleisha Mann worked hard, making it difficult for WA Pearce to get a clear lead. Play was messy and many passes were wayward. Neither team scored easily, only 12 goals recorded for the quarter. Three-quarter time: Paskeville 31, Moonta 15.

Moonta restarted strongly, notching up the first five goals; Paskeville eventually scored after an intercept by C Caroline Kennett. Moonta GK Michelle Hatcher and Paskeville GS Leonie Ey had a good contest, working hard for their respective teams. Pasky GK Toogood rebounded strongly, but a lovely long shot by Moonta GS Elsworthy kept her team in the game. Scores were even for the remainder of the game, giving Paskeville the win 37-25.

D grade

Bute v CY Cougars

When Bute and Central Yorke last met, it was the Roosters' first game of the season and they won by 16.

Cougars came out firing, with great drives from WA Amie-lee Harris, but Bute's Beck Crosby made plenty of intercepts at GD to help her team to a seven-goal lead at quarter time.

Olivia Northeast, CYC, came off with an injury early in the second quarter and Layla Heinrich took to the court. Cougars adjusted quickly to the change but Bute's defensive pressure forced turnovers in the midcourt, extending the home team's lead to 18 at halftime.

CYC goalies Heinrich and Sarah Browning remained composed coming into the second half, despite Bute's lead and the gusty weather. Cougars' offence opened up with some smooth passages of play, scoring nine goals for the quarter and keeping Bute to 12.

Determined to bring the scores closer, CYC looked to dominate at the start of the final quarter. Both teams fought hard for loose balls and forced turnovers but Bute managed to hold out, winning 54-31.

F grade

Kadina v Ardrossan

Ardrossan started with the first centre pass and goalies Caitlyn Wheare and Sienna Lawrie quickly converted a goal. The ball flowed up and down the court with centres Eleanor Francis (Kadina) and Isabelle Dayman having a good tussle. Ardrossan defenders Shayla Brind and Grace Davey kept Kadina to a low-scoring term, and Ardrossan led 10 goals to three at quarter time.

Ardrossan had the centre pass and again its offence worked beautifully, easily driving the ball down the court to their goalies. GA Wheare dominated her court space and displayed some great passing into GS Lawrie; both shot accurately. Ardrossan pulled away, scoring 16 goals for the quarter to Kadina's three; halftime: Ardrossan 26, Kadina 6.

Both teams changed their line-ups. Jemma Mattschoss joined Brind in defence for Ardrossan and Kadina swapped goalies with Ruby Phillips going into GS from centre. There was a bit more up-and-down-the-court play in the third quarter, and fewer goals were recorded (Kadina 2, Ardrossan 7) for three-quarter time scores to be 33-8 in Ardrossan's favour.

Ardrossan brought Lawrie back to the court at GS, joined by Mattschoss, and Wheare tried her hand at defence with Carly Whittaker. Kadina had the pass to start the final quarter but didn't convert. Lawrie sustained her accurate shooting for the visitors, and Phillips continued to play well at GS for Kadina, making some great shots. Centres Phillips and Dayman (Kadina and Ardrossan respectively) tussled along the court. Kadina kept fighting to the end but Ardrossan proved too strong; final scores: Ardrossan 50, Kadina 12.

DID YOU GET SNAPPED? www.ypct.com.au

YPNA A GRADE... Rebecca Harris, CMS Crows, about to fire out a pass against Wallaroo.

YPNA G GRADE... Caitlin Hewett, Bute, gets her fingertips to a high pass in front of Meg Honner, CY Cougars.

YPNA A GRADE... Demi Jenner, Wallaroo, stands out as Jessica Farrow, CMS Crows, lines up a shot at goal.

YPNA A GRADE... Macayla Marner, Wallaroo, grabs a pass in front of Tegan Goldsworthy, CMS Crows.

YPNA G GRADE... Evie Price, Bute, grabs a high pass in front of Matilda Southwood, CY Cougars.

YPNA A GRADE... Melissa McSkimming, CMS Crows, defends as Talia Nadich, Wallaroo, looks to pass.

YPNA F GRADE... Violet Cooper, Moonta, defends an out-of-bounds pass by Kiralee Secker, Paskeville.

A pivotal time to win games

"First Aid Kit"
REPORT BY

A clean-sweep in last week's tips really boosts the ego and that's what I assume the winning teams feel as well — good about themselves. What a pivotal time in the season to win games. Overall, there were no real surprises — besides some bursts of foul weather across the peninsula, but it is a winter sport, I guess. Here's hoping the sun comes out to play just like the competitors. Good luck everyone.

Kadina v Bute

Luckily for these players, they are playing inside even if the weather gods don't cooperate. With any luck, this would provide Kadina a homecourt advantage — but Kadina has a new team which hasn't quite jelled like the old one. Bute, on the other hand, has worked hard to build this team up during the past few years and is now reaping the rewards.

At the final whistle... Bute by 20 goals.

Wallaroo v Paskeville

Four goals separated these teams when they met in the first round, with Paskeville taking the win at home. Can Wallaroo win on its home courts? I would like to say the Dogs can, and I'm sure it will be a competitive game, but Paskeville has continued to climb the ladder round after round. The Magpies are definitely flying towards finals. But I will say, I think Wallaroo is on track to make finals come 2024.

At the final whistle... Paskeville by 12 goals.

CY Cougars v Southern Eagles

The Eagles' wings have been clipped this year as they still try to put a win on the board. All teams have been there so we know how they would be feeling. The Cougars are sitting third on the ladder and would be hoping to prove they are finals contenders yet again. Sorry, I think this will be a whitewash.

At the final whistle... CY Cougars by 35 goals.

CMS Crows v Ardrossan

How long have Crows been the team to beat? A lot of years is all I can say. I have so many questions about how they do it, but I assume it's hard work, dedication, and a heck of a lot of talent. They really have set the bar for a long time, but Ardrossan has started to sneak up the ladder and show us what the side is capable of. I think Ardrossan will close the gap this time, but Crows will still run away with the win.

At the final whistle... Crows by 15 goals.

SYPNA scores

Results 23-6-23

SENIORS

Cubic Zirconia 39 d Rousy Rockets 20.

Thunderbolts 72 d Yorketown Blue 38.

Minlaton 26 d Curramulka 18. Macey Coe; Matilda Cook, Karen Shearer.

E GRADE

Curramulka Black 43 d Yorketown 29.

Minlaton 35 d Curramulka White 17. Grace Hender.

F GRADE

Yorketown 14 d Curramulka 6. N/A; Pearl Pedler.

Warooka 17 d Minlaton 15. Emily Taylor; Tida Hoskin.

KDNA scores

Results 20-6-23

SENIORS

Paskeville Black 55 d CJ's 28.

Gems Black 49 d Centennials Gold 31.

Bute 55 d Centennials Green 34.

Centennials White 41 d Synergy 38.

17 AND UNDER

Centennials Green 56 d Centennials Gold 21.

Ignite 58 d CJ's 14.

14 AND UNDER

Centennials Green 20 d Centennials Gold 19.

Gems 23 d CJ's 17.

11 AND UNDER

Centennials Gold 10 d Gems Red 8.

Centennials Green 30 d Gems Black 11.

NANA B GRADE... Karsha Ireland, Broughton-Mundoora, shoots for goal against Crystal Brook.

NANA B GRADE... Millie Tubb, Broughton-Mundoora, stretches to defend a shot at goal by Ellie Combe, Crystal Brook.

NANA B GRADE... Lara Tod, Broughton-Mundoora, fires out a pass against Crystal Brook.

2023 YPNA PREMIERSHIP TABLES AFTER ROUND 11

A Grade	P	Pts	%	W	L	D	B
CMS Crows	10	20	193.07	10	0	0	1
Paskeville	10	16	130.59	8	2	0	1
CY Cougars	10	14	121.77	7	3	0	1
Ardrossan	10	10	115.74	5	5	0	1
Bute	9	10	107.29	5	4	0	2
Wallaroo	10	8	95.91	4	6	0	1
Moonta	10	6	65.60	3	7	0	1
Kadina	10	4	62.16	2	8	0	1
Sthn Eagles	9	0	61.15	0	9	0	2

B Grade	P	Pts	%	W	L	D	B
CY Cougars	9	17	140.13	8	0	1	1
CMS Crows	10	15	129.70	7	2	1	1
Moonta	10	15	114.36	7	2	1	1
Paskeville	10	14	123.19	7	3	0	1
Bute	8	9	107.74	4	3	1	2
Wallaroo	10	8	78.96	4	6	0	1
Sthn Eagles	9	4	78.66	2	7	0	2
Ardrossan	10	2	79.57	1	9	0	1
Kadina	10	2	77.91	1	9	0	1

C Grade	P	Pts	%	W	L	D	B
Kadina	10	16	133.63	8	2	0	1
Paskeville	10	14	124.04	7	3	0	1
CY Cougars	10	14	111.05	7	3	0	1
Bute	9	12	119.39	6	3	0	2
Ardrossan	10	12	112.21	6	4	0	1
CMS Crows	10	11	99.72	5	4	1	1
Wallaroo	10	3	78.16	1	8	1	1
Sthn Eagles	9	3	73.62	1	7	1	2
Moonta	10	3	69.07	1	8	1	1

D Grade	P	Pts	%	W	L	D	B
Bute	9	18	145.29	9	0	0	2
Paskeville	10	16	134.14	8	2	0	1
Moonta	10	14	111.98	7	3	0	1
Wallaroo	10	12	132.77	6	4	0	1
Ardrossan	10	10	107.98	5	5	0	1
CMS Crows	10	8	110.25	4	6	0	1
CY Cougars	10	6	72.12	3	7	0	1
Kadina	10	4	76.36	2	8	0	1
Sthn Eagles	9	0	53.17	0	9	0	2

D2 Grade	P	Pts	%	W	L	D	B
Bute	7	10	134.05	5	2	0	4
Ardrossan	6	8	102.04	4	2	0	4
Moonta	8	8	97.72	5	3	0	3
Paskeville	8	8	95.74	4	4	0	3
CY Cougars	8	8	85.20	3	5	0	3
CMS Crows	7	6	116.50	3	4	0	4
Sthn Eagles	1	2	196.55	1	0	0	1
Kadina	7	2	70.70	1	6	0	3

E Grade	P	Pts	%	W	L	D	B
Moonta	10	20	217.73	10	0	0	1
Ardrossan	10	18	134.50	9	1	0	1
CY Cougars	10	16	180.26	8	2	0	1
Kadina	10	10	117.77	5	5	0	1
Wallaroo	10	10	113.68	5	5	0	1
Sthn Eagles	9	8	105.62	4	5	0	2
Bute	9	4	60.59	2	7	0	2
CMS Crows	10	2	56.37	1	9	0	1
Paskeville	10	0	32.20	0	10	0	1

F Grade	P	Pts	%	W	L	D	B
CY Cougars	10	20	301.50	10	0	0	1
Moonta	10	18	217.99	9	1	0	1
Ardrossan	10	16	195.33	8	2	0	1
CMS Crows	10	12	87.69	6	4	0	1
Bute	9	8	90.12	4	5	0	2
Sthn Eagles	9	6	81.69	3	6	0	2
Paskeville	10	4	68.37	2	8	0	1
Kadina	10	4	68.31	2	8	0	1
Wallaroo	10	0	16.05	0	10	0	1

G Grade	P	Pts	%	W	L	D	B
CY Cougars	8	14	222.83	7	1	0	3
CMS Crows	7	12	149.14	6	1	0	4
Paskeville	8	8	107.46	4	4	0	3
Moonta	8	7	120.15	3	4	1	3
Kadina	8	5	57.59	2	5	1	3
Ardrossan	7	4	87.66	2	5	0	4
Sthn Eagles	1	2	106.25	1	0	0	1
Bute	7	2	38.29	1	6	0	4

BUILDLOGIX BUILDING SUPPLY GROUP
"Your logical choice for building supplies"
• Timber products • Fibre cement products • Plasterboard • Insulation • Doors • Door furniture • Foundation materials Builders' hardware • Blocks and pavers • Dulux Trade Depot • Cement products • Revolution Roofing products • Power tools
Phone 8825 3888

Premiership tables sourced from https://www.playhq.com

NORTHERN AREAS NETBALL ASSOCIATION PREMIERSHIP TABLES

AFTER ROUND 8

A Grade	Pts	%	W	L	D
Jamestown-Peterborough	18	155.83	9	0	0
Broughton-Mundoora	12	114.51	6	3	0
BMW	10	96.88	5	4	0
Southern Flinders	8	105.43	4	5	0
Orroroo	6	82.92	3	6	0
Crystal Brook	0	60.14	0	9	0

H Grade	Pts	%	W	L	D	B
Orroroo	12	116.00	6	1	0	2
Southern Flinders	10	122.22	5	3	0	1
Jamestown-Peterborough	8	117.76	4	3	0	2
BMW	4	72.26	2	5	0	2
Crystal Brook	2	78.95	1	6	0	2

(Broughton-Mundoora no H grade)

B Grade	Pts	%	W	L	D
Jamestown-Peterborough	18	215.03	9	0	0
Broughton-Mundoora	10	99.04	5	4	0
BMW	10	94.53	5	4	0
Crystal Brook	9	87.53	4	4	1
Southern Flinders	7	73.90	3	5	1
Orroroo	0	64.89	0	9	0

I Grade	Pts	%	W	L	D
BMW	16	233.33	8	1	0
Broughton-Mundoora	16	197.46	8	1	0
Jamestown-Peterborough	8	102.63	4	5	0
Crystal Brook	7	106.71	3	5	1
Orroroo	7	84.24	3	5	1
Southern Flinders	0	17.24	0	9	0

C Grade	Pts	%	W	L	D
Jamestown-Peterborough	18	169.42	9	0	0
Crystal Brook	14	137.35	7	2	0
BMW	12	118.31	6	3	0
Broughton-Mundoora	6	104.32	3	6	0
Southern Flinders	3	59.33	1	7	1
Orroroo	1	49.80	0	8	1

J Grade	Pts	%	W	L	D
BMW	16	580.00	8	1	0
Crystal Brook	15	293.10	7	1	1
Orroroo	13	168.97	6	2	1
Broughton-Mundoora	6	52.08	3	6	0
Jamestown-Peterborough	4	34.10	2	7	0
Southern Flinders	0	12.02	0	9	0

D Grade	Pts	%	W	L	D
Jamestown-Peterborough	18	272.83	9	0	0
Crystal Brook	10	106.17	5	4	0
BMW	10	98.61	5	4	0
Broughton-Mundoora	10	97.16	5	4	0
Southern Flinders	6	82.32	3	6	0
Orroroo	0	29.83	0	9	0

E Grade	Pts	%	W	L	D
Crystal Brook	16	192.42	8	1	0
Jamestown-Peterborough	16	185.31	8	1	0
Broughton-Mundoora	10	127.34	5	4	0
BMW	8	85.82	4	5	0
Orroroo	4	58.07	2	7	0
Southern Flinders	0	37.11	0	9	0

G Grade	Pts	%	W	L	D
Crystal Brook	13	144.44	6	2	1
Jamestown-Peterborough	13	134.90	6	2	1
Orroroo	10	86.50	5	4	0
BMW	9	122.04	4	4	1
Southern Flinders	9	97.42	4	4	1
Broughton-Mundoora	0	48.39	0	9	0

RESULTS 24-6-23

Broughton-Mundoora v Crystal Brook

A grade: Broughton-Mundoora 51 d Crystal Brook 40.

B grade: Crystal Brook 59 d Broughton-Mundoora 46.

C grade: Crystal Brook 41 d Broughton-Mundoora 31.

D grade: Broughton-Mundoora 44 d Crystal Brook 35.

E grade: Crystal Brook 44 d Broughton-Mundoora 41.

G grade: Crystal Brook 22 d Broughton-Mundoora 17.

I grade: Broughton-Mundoora 27 d Crystal Brook 15.

J grade: Crystal Brook 22 d Broughton-Mundoora 4.

Premiership tables sourced from https://www.playhq.com

YPHA scores and reports

Results 24-6-23

MEN

Kadina Rebels 6 d Moonta Demons 0. *Best:* Nick Larwood, Tom Trumper, Reece Dayman; Rhys Flowers, Charlie Mieglich, Kym Duckford. *Goals:* Lachlan Harkness 2, Tim Garfield, Tom Trumper, Matthew Crosby, Nick Larwood. *Report:* This was an entertaining and intense game of hockey with a touch of intrigue. The game opened with Rebels going straight into their D, where Nick Larwood square cut a great goal. There was some concern this was going to be a repeat of 2022 when the Rebels consistently defeated Demons by huge scores. This was not to be, as both sides went hard in an open and fast game of hockey. Demons probably had more scoring opportunities than Rebels but were unable to convert. Demons paid a price for their first-half inefficiency in the third quarter. Rebels took advantage of Demons losing some concentration as Lachlan Harkness, Tom Trumper and Matt Crosby rammed home three goals without an answer. Demons tightened up in the final quarter but still gave up goals to Harkness and Tim Garfield. Best players for Rebels were Larwood who was outstanding in his first game for the season. Trumper controlled centre half back while Reece Dayman was solid at half back as usual. Rhys Flowers was everywhere for Demons and ran his heart out, Charlie Mieglich is developing into a serious forward while Kym Duckford did a fantastic job in goals. Flynn Cockshell and Brendan and Blake Bowden were also solid in defence. The intriguing question for Demons is they know they are able to match up well on Rebels, but what do they need to do to prevent their lapses of concentration and application, or is it fitness?

Moonta Lions 4 d Kadina Spartans 2. *Best:* Alex Oakley, Ryley Paulson, Gary Cooper; Aidan Stock, Connor Tudhope, Craig Shean. *Goals:* Tim Linke 2, Stewart Redding, Gary Cooper; Declan McCauley 2. *Report:* Lions played well to defeat a depleted Spartans side. Spartans were missing at least half a dozen players while Lions were close to full strength. Lions had most of the play in their forward half for the first two quarters, but were unable to take full advantage of their dominance. Spartans scored against the flow in the first quarter through Declan McCauley and looked as though they might upset the Lions. Stewart Redding rectified the situation to even the scores in the second quarter and send the teams to the long break with a goal each. Lions took advantage of a tiring Spartans team in the third and fourth quarters to run out winners 4-2. Tim Linke hit two goals and Gary Cooper one goal in the second half while McCauley scored again in the second half. Alex Oakley has been in great form over recent weeks and once again showed his class. Ryley Paulson is a machine as he is consistently in the play while some of Cooper's passing in the forward lines was sublime. Spartans' best player was Aidan Stock, who is an absolute workhorse. He runs from D to D and it is worth going to hockey just to watch his skills. He was forced to get the ball deep in Spartans' defensive half and the effort of carrying the ball and beating numerous tackles meant he wasn't as potent as normal. Connor Tudhope and Joe Stock were outstanding in the backlines and along with goalie Nigel Westbrook, were responsible for restricting Lions' scoring. Craig Shean made the best players in his third or fourth game for Spartans which was a great effort.

WOMEN

Blue Devils 3 d Kadina Spartans 2. *Best:* Georgia McCauley, Amber Isgar, Chloe Whittaker; Tegan Mengersen, Tayla Mengersen, Asha Wegener. *Goals:* Georgia McCauley, Chloe Whittaker, Aries Isgar; Tegan Mengersen 2.

Kadina Bears 3 d Moonta Flames 1. *Best:* Emily Armstrong, Susannah Stock, Laura Trumper; Tia Johnstone, Amy Sparks, Lesley Ferguson. *Goals:* Jami Weinel, Emily Armstrong, Laura Trumper; Piper Bowden. *Report:* Bears had to fight hard for their win against Moonta. Bears were the dominant team, and most of the game was played in their forward half. Moonta's defence was on fire with Tia Johnstone playing a blinder at fullback. She was backed up by Lesley Ferguson and Stef Treloar. Emma Gloyn was outstanding in goals and, what the fullbacks and half backs missed, Gloyn tidied up. Bears' forwards were busy all game as they constantly attacked Moonta's goals. Sheer weight of numbers meant they broke through three times. Emily Armstrong and Jami Weinel were busy through the midfield and pushed hard into Moonta's forward lines. Laura Trumper showed great skills as she carried the ball consistently into Bears' attacking D, but had trouble getting the ball past Johnstone, Treloar and Gloyn. Moonta's only goal came from Piper Bowden, who made good position to deflect a goal, her first in women's hockey. Overall, the game was an entertaining spectacle with a smooth flow of play which allowed players room to use their skills.

UNDER 18

Moonta 14 d Kadina 1. *Best:* Declan Newton, Kiala Andrews, Blake Bowden; Ellise Harmer, Novak Duka, Tayla Mengersen. *Goals:* Declan Newton 5, Blake Bowden 3, Lachlan Mill 2, Isobel Meyer, Kiala Andrews, Eric Warren, Jesse Mills; Tayla Mengersen.

UNDER 15

Moonta 4 d Kadina 0. *Best:* Jed Alderman, Buya Owen, Rushton Sims; Tayla Mengersen, Novak Duka, Charley Wood. *Goals:* Connor Banks 2, Buya Owen, Declan McCauley.

Moonta 7 d Minlaton 0. *Best:* Carlos Cabrera, Blake Bowden, Kadence Murphy; Adelaide Johnson, Gabrielle Whittaker, Alexander Redding. *Goals:* Blake Bowden 3, Kadence Murphy 2, Sebastyn Whelan, Henly Boakes.

UNDER 11

Moonta #1 Team 9 d Kadina 0. *Best:* Celeste Redding, Henly Boakes, Amelie Flowers; Charley Wood, Jayce Newton, Dexter Read. *Goals:* Henly Boakes 7, Averlie Boakes, Celeste Redding.

Moonta #2 Team 2 drew with Maitland 2. *Best:* Perry Sims, Elliot Smith, Nathaniel Skinner; Jylah Trott, Taylen Trott, Indy Hicks. *Goals:* Meg Ferguson 2; Jylah Trott 2.

YPHA UNDER 18... Kadina's Max Newbold chases Moonta's Lachlan Mill.

YPHA WOMEN... Emily Armstrong, Kadina Bears, leads Kadence Murphy, Moonta Flames, to the ball.

YPHA MEN... Kadina Rebels Tom Trumper and Matthew Cadd attempt to stop Moonta Demon Charlie Mieglich.

YPHA MEN... Nick Larwood, Kadina Rebels, tries to retain possession under pressure from Flynn Cockshell, Moonta Demons.

YPHA WOMEN... Blue Devil Tamara Gates takes a shot at goal, which Kadina Spartans goalkeeper Merridee Schilling attempts to stop.

YPHA UNDER 11... Maitland's Meg Ferguson chases the ball ahead of Moonta's Liam Andrews.

YPHA WOMEN... Susannah Stock, Kadina Bears, works the ball past Kiala Andrews, Moonta Flames.

BOWLS

Wallaroo winter bowls: Results 19-6-23 — There were 36 bowlers, coming from Port Victoria, Ardrossan, Kadina, Moonta and locals. Winner was Allen Gribble. First game went to David Adcock, second to Bob Brandt, third Michelle Butler. **Results 21-6-23** — A field of 36 attended for drawn pairs, some coming from Arthurton, Maitland, Moonta, Kadina and Wallaroo. Winners were Bob Scott and Neville Hards, second Graham Wilson and Don Cracker, third Phil Spiers and Allan Weber. **Results 23-6-23** — Another 32 came for Friday triples, with bowlers from Maitland, Arthurton, Kadina, Moonta and locals. The two-game winners were Neville Hards, Kay Johns and Paul Banks. One-game winners were Graham Wilson, Allan Gribble and Graham Wallings. Toucher went to Lyn Wildash and Graham Walling, well done to everyone. *"Toppy"*

Warooka winter bowls: Results 22-6-23 — There was a smaller turnout than usual, no doubt due to the almost 40mm of rain. However, those who did play had a great time. Game 1: Jan and Dennis Larcombe, Glenys Pieck; Game 2: Glenys Pieck, Allan Knight, Peter Drury, Kathy Scott; Game 3: Peter and Heather Drury, Glenys Pieck, Dennis Larcombe. Lucky door prize Jan Larcombe. **Results 24-6-23** — Unfortunately winter bowls has been hampered by very poor weather during the past few weeks. The few brave souls who did manage to get outdoors were blessed with difficult bowling conditions that really tested everyone. The club is committed to playing every Saturday until the end of August and we would love to see a few beginners come and give this very social bowling atmosphere a try. Bowls can be borrowed for the day. Let's hope the weather improves for the next couple of months, at least on Saturday afternoons. Keep an eye on our Facebook page for any updates. *"Wensie"*

Cross Roads indoor cush bowls: Results 23-6-23 — There were some interesting results in the last game round one. Rubies defeated Eagles 16-9. Wombats had a convincing win from DVDs 21-10; the game of the night with the most unexpected result. An even game, scores tied going into the last end, Unbiased defeated the top team Ossies 10-9. Ring-Ins had a comfortable lead, then Cobalts improved their game going through to defeat Ring-Ins 13-12. The last two games of the night were very much the same, Roulettes defeated Sparkles 19-6 and Cousin Jacks defeated Emeralds 19-6. Premiership points: Ossies 19, Roulettes 18, Cobalts 16, Unbiased 15, Cousin Jacks 12, Wombats 12, Ring-Ins, Rubies 10; DVDs 7; Eagles 5, Emeralds 4, Sparkles 4. This week, all eyes will be on the nail-biting game as Liz Kemp bowls for Cobalts against Ring-Ins. *"Thru the Gap"*

GOLF

Alford Sunday: Results 25-6-23 — It was a pleasant day for the 11 players. Winners: Wayne Johns, Phil Foxwell, Matt Smith, Jake Smith c/b Steven Dunn, Liz Rowan, Peter Boase, Luke Avery. NTP Paul Rowan. Long drive Steven Dunn. The meat tray went home with Liz Rowan. The RFDS splash fund claimed two victims, could have been more but a couple got a lucky break. Like most around the area, the course is in fantastic condition. Many thanks to our members who volunteer to mow and keep the clubhouse in neat and tidy condition. Good hitting. *LR*

Ardrossan Tuesday: Results 20-6-23 — A field of 11 women played a stroke round which also included putting and Club Medal. Division I S Wheare 79 net, div II R Hatcher 79. Ball winners: S Wheare, R Hatcher 79; J Harbutt 80. NTP: 8 (Ardrossan Post Office), L Carter; 12 (Ardrossan Golf Club), L Carter; 16 (Moonta Crash Repairs), J Harbutt. Club Medal S Wheare. Least putts J Foster 25. Well done for playing in the very wintery weather. *"Cappy"*

Ardrossan Saturday: Results 24-6-23 — A field of 16 men contested a Stableford. A grade N Edwards 28, B grade R Dickson 32, C grade J Vidau 33. Ball winners: M Coleman 33, T Crowell 32, T Watson 29. NTP: 8, M Coleman; 16, D Watson. Long putt: 18, T Watson. Most fairways: N Edwards 13. This week: Stableford and Fairways. *"Spud"*

Bute Tuesday: Results 13-6-23 — Due to the school's pupil free day, fewer women than usual contested the stroke round. Jo Harris needed no competition to achieve a stunning 65 net (85 off stick). With 41 Stableford points for the day, Jo was rewarded by dropping two strokes from her handicap. Jo also had a birdie and Beck Crosby achieved a chip-out. **Results 20-6-23** — A field of 12 women contested the first round of the Laurel Wreath, in perfect weather. The course is playing beautifully with good thick coverage after timely early rains and volunteer efforts. Kendall Irvine d Renee Hewett 6/5, Kellie Davidson d Beck Crosby 4/3, Lesley Piggott d Andrea Manners 4/3, Krystal Cock d Jo Harris 6/4. Four women had byes and played a Stableford with Jane Price winning on 33 pts. Kellie Davidson had a birdie and chip out on hole 1. *LP*

Bute Saturday: Results 24-6-23 — A stroke round for club championship qualifying was held in windy weather. Winner S Soloman 66 net. Other scores: G Green 73, R Maxwell 74, B Simpson 75, R Cock 76, A Ward 77, S Wapper 78. Encouragement award R Green. Daniel Seed Club Cup matches, quarterfinal R Maxwell d R Green 6/4, semifinal R Cock d G Tapps 4/3. NTP: 5/14, R Cock; 9/18, R Green. Long putt G Green. *"Ol Skip"*

Copperclub: Results 20-6-23 — Net: K Ryan 68; L Madigan 72; R Wheeler 74; R Dayman, G Morris 75; K Danher, J McDermott, J Halse 77; C Cunningham, B Vinzelberg 78; G Dunstan 79. NTP: 4, L Madigan; 7, G Morris; 13, G Morris; 16, K Ryan. PCC: 0.0. **Results 22-6-23** — Veterans' Stableford: R Chadbourne 32, N Tutthill 28, N Legg 25. PCC: 0.0. **Results 23-6-23** — Nine-hole Stableford: B Veevers 18; A Brown 17; M Deans 15; G Appleton 14; P Weatherley 13; R O'Donohue, J Zwar 12. PCC: 0.0. **Results 24-6-23** — Men's Open Day net: R Dayman, C Lord (Highercombe Golf & Country Club) 71; J Arthur, R O'Donohue 72; P Weatherley 73; K Feltus (Streaky Bay Golf Club) 74; S Arthur (Kadina Golf Club), K Ryan 76; P Drew, J Wheeler, R Bock 77. PCC: 0.0. **Results 25-6-23** — Banks and Wilson YPGGA: R Bozdarovski 36; J Wheeler 35; J Crommelin (Yorketown Golf Club) 34; R Dayman, D Halse, P Weatherley 33; J Arthur, T Wait, J Mortimer (Balaklava Golf Club) 32; J Dalton (Edithburgh Golf Club), B Robinson (Yorketown) 31. PCC: 2.0.

Kadina Tuesday: Results 20-6-23 — A stroke round was played in near perfect weather. Winner Nicole Pearce 74 net. Division I Denise Daniel 98, div II Nat Bruce. Nine-hole winner Jan Harvey 35. NTP: 14, Nicole Pearce. Other scores: Desra East 76, Helen Crosby 77, Sharon Millar 78. Chip-outs: 11, Sharon Millard; 11, Helen Crosby. Birdies: 11, Sharon Millard. Thanks to sponsor Country Living Homewares. *DE*

Kadina Saturday: Results 24-6-23 — A field of 13 contested the Mitre 10 Trophy. Winner Michael Glasson 36. A grade Brett Gierke 26. B grade: Brenton Koch 32, Brett Bateson 27. C grade: Bronte Baker, Geoff Bussenschutt 32. NTP: 3, Wayne Webb; 18, Kym Sundberg. *BB*

Maitland Tuesday: Results 20-6-23 — A field of 14 women played 18 holes while two played nine. It was the fifth qualifying round of the club championships, a putting competition and the June Club Medal. Congratulations to Club Medal winner Merri Ferguson who had a personal best score of 97 off-stick and 71 net! A grade Toni Gregory 90/74, B grade Fiona Schulz 92/73, C grade Alicea Reimann 102/74. Least putts: Alex Wakefield 21, Fiona Hollams 23, Alicea Reimann 26. NTP: second shot 3, M Ferguson; 5, B Kinnane; 6, T Gregory; 12, J Davies; 14/16, W Nelligan. *SD*

Minlaton Saturday: Results 24-6-23 — A field of 13 came out for the quarter-finals of the Lucas Cup and a Stableford. Winner John Nankivell 38 pts, r-up Mark Cook 36. NTP: 8, Des Lucas; 13, Des Lucas. Two of the Lucas Cup quarter finals were played, Brian Finch d Michael Preedy 4/2, Des Lucas d Bob Jones 2/1. This week: second round of the 12 Mile Cup at Curramulka. *LC*

Moonta Saturday: Results 24-6-23 — It was a stroke round sponsored by Bennett Plumbing. Overall winner Darren Walkley 62 net. A grade Alan Wheatley 73, B grade James Bagshaw 68, C grade Norm Walkley 75. Ball winners: John Poulton 71; Gary Koch 72; Dennis Emmerton 73; David Wall, Geoff Richardson 74. Long drive: A grade, Matt Finch; B grade, John Gibb. Long putt: 1 (Rhino's), Darren Riddle; 8 (Finchy's), Richard Jesser. NTP: 9, A grade Chris Zanker, B grade James Bagshaw, 13, John Zimmerman. Over 73 long drive: 18, Norm Walkley. Rising star Heinz Wehleit. This week is a par round for the Joe Brown Patrons Trophy. *"Larks"*

Port Victoria Saturday: Results 24-6-23 — With the rain and high winds bearing down, many faltered but those hardy souls who persisted were rewarded. Winner Todd Schulte 32 pts c/b Brett Milkins. The final of the B & B Greenslade Match Play tournament went down to the wire, with Paul Schulz 2 up from Roger Rawlings. *V-C*

Stansbury Tuesday: Results 20-6-23 — A field of six women played a Stableford for the second round of the Neil Hanrahan Trophy and third Club Medal. Winner Di Forrest 27 pts, r-up Leonie Donaghue 24 c/b Sue Wall. NTP: 7/16, Margie Dodd. Chip-outs: 1, Bev Patterson. *"Lotta B. Putz"*

Stansbury Saturday: Results 24-6-23 — A Pinehurst was contested by 12 men for Sponsor's Day in blustery and sometimes wet weather. Winners Zac Bertoldi and Ed Johnson 77/61.5, runners-up Guido Varricchio, Andrew Johnson 68.5 c/b Richard Smith, Graham Klose. NTP: 7/16, Ron Hillier. *"Lotta B. Putz"*

Wallaroo Tuesday: Results 20-6-23 — A field of 10 women competed in the third International Bowl round, which was also a stroke competition. Others played in the foursomes round. Winner Mary James 75 net. Division I Kellie Paull 78, div II Joan Cushion 80. Long drive: A grade Kellie Paull, B grade Pam Lucas, C grade Joan Cushion. NTP: 11, Mary James. Chip-outs: 6, Annette Koch; 10, Kellie Paull. Well done to all winners. *"Hit n Hope"*

Wallaroo Saturday: Results 24-6-23 — A field of 18 took to the course for the John Gore Trophy and first round of qualifying for the club championships. The weather proved to be not as bad as the forecast and was actually quite pleasant for most of the afternoon. Overall winner Brenton Jamieson 75/69. A grade: Kevin Danher 78/74, r-up Ricky Depledge 83/75; B grade: Ian Koch 83/72, r-up Rick Haase 87/75 c/b Steve Busch; C grade: Alan Poole 95/74, r-up Brian Searle on 101/78. NTP: 3, Ian Shaw; 6, Brad Jamieson; 11, Ricky Depledge; second shot 14, Brenton Jamieson. Longest drives, A grade Ben Wall, B grade John Gore, C grade Brian Searle. Longest putt Nathan Clifford. Encouragement award Tony Scarlett. This week: Kadina Open, nominations in by Thursday. *"Oscar Bravo"*

Wool Bay Tuesday: Results 20-6-23 — Winner Joy Leathley, r-up Luke Hillier. Most fairways Colin Hincks c/b Luke Hillier. Least putts Luke Hillier. Chip-outs: Luke Hillier, Herb Voelker, Colin Hincks, John Jansen.

Wool Bay Saturday: Results 24-6-23 — A nine-hole competition was held due to the rain. Winner Herb Voelker, r-up Scott Golding. Most fairways Herb Voelker. Least putts Herb Voelker.

Yorketown Saturday: Results 24-6-23 — The conditions were wet and windy, but we had a few dedicated players come out for a Stableford. Winner Klaus Eisner 34, r-up Colin Hincks 29. Others: Michael Haylock 27; Steph Bajcarz 26; Phil Bone 2. NTP: 7/16, Colin Hincks; second shot 6/15, Colin Hincks. Dollar hole: 5, jackpots. Well done to the players who represented Yorketown Golf Club in the Banks and Wilson event at the Copperclub on Sunday, good effort. This week is veterans at Wool Bay on Wednesday, June 28. Saturday is the Kadina Open and we will have the Posty Stableford at Yorketown, 11.30am for noon tee-off. All welcome for an enjoyable round. *TFM*

Ardrossan Open Day and Foursomes

A field of 22 entrants played in the Ardrossan Women's Open on Thursday, June 15.

Division I J Foster, div II K Sullivan.

There were 36 competitors in the Ardrossan Open Foursomes on Friday, June 16.

Div: I R Basey, R Hayes; div II: J Paul, J Cushion.

It was a beautiful day on Thursday but a very windy day Friday; however, it didn't stop the keen golfers from playing.

Thank you to all who attended and the Tea Tree Gully club reps who said they would bring more players next year.

They enjoyed the golf, food and the camaraderie.

"Cappy"

ARDROSSAN OPEN DAY... Winner, J Foster.

ARDROSSAN OPEN FOURSOMES... Winners, R Basey and R Hayes.

SHOOTING

Wallaroo Pistol and Shooting Club: Results 20-6-23 — Air pistol, women: Colleen Angel 272, Jami Watts 259 (visitor), Michelle Sieben 250 (visitor), Kellie Watson 228 (visitor), Kylie Field 183 (visitor); junior: Charlee Jones 259, Saskia Sieben 221. Live action mover/plates, rimfire production: Stephen Penney 370, Gavern Jones 290, Scott Gibbs 220 (visitor), Mary Staunton 210, Jami Watts 200 (visitor), Michelle Sieben 170 (visitor), Kellie Watson 160 (visitor), Charlee Jones 150, Saskia Sieben 130 (visitor), Kylie Field 60 (visitor). **Results 25-6-23** — Air pistol, men: Scott Gibbs 401 (visitor); junior: Charlee Jones 157, Dakoda Videon 156 (visitor). Live action mover/plates, rimfire production: Gavern Jones 380; Stephen Penney 370; Scott Gibbs 350 (visitor); Corey Clayton 330; Trevor Bean 320; Darren Laurence 300 (visitor); Charlee Jones 290; David Sieben 280 (visitor); Michelle Sieben (visitor), Peter Konig 270 (visitor); Roy Winther 240; Kylie Field 210 (visitor). Modified: Corey Clayton 400. Centrefire production: Jade Soteriou 160, Peter Cook 60. Field rifle: Scott Gibbs 211 (visitor), David Sieben 209 (visitor), Roy Winther 207, Kylie Field 199 (visitor), Charlee Jones 160, Dakoda Videon 156 (visitor), Michelle Sieben 138 (visitor). Thanks to sponsor KP Lawyers. *SP*

Wallaroo Rifle Club: Results 24-6-23 — The second stage of the Wallaroo Hardware Trophy at 600 yards followed the AGM. Despite the wind, there were a few possibles recorded (particularly Joe Zappia's excellent 60.8 to lead the way first down on the mound and Kym Fidge's double possible 60.3, 60.5), before showers swept across the range, just enough to wet the ground and make conditions unpleasant for the last few rounds of the day. Visitor Denis Barnard was fortunate to get his second round out of the way moments before the skies opened. Results, target rifle: D Foster 37.1, 47.5, 5, 9.6. F standard: D Barnard (vis) 44, 56.1, 100.1. F open: R Carter 59.6, 59.5, 1, 119.11; K Fidge 60.3, 60.5, 3, 120.8 (0% hdcp); D Nottage 59.5, 60.5, 0, 119.10; B Savage 59.6, 53, 1, 113.6; J Zappia 60.8, 56.4, 2, 118.12. S/H: S Roach 37.1, 36.1, 13, 86.2. This week: First stage of the K Hadden Trophy from 300 metres. *RA*

SYP Gun Club: Results 25-6-23 — Clay target shooting, 25 target skeet handicap: Steve Haggerty 25/25, Luke Leong 23/25. 25 target continental: AA/A, Rito Borzillo 22/25; C, Steve Haggerty 21/25, Tracey Haggerty 20/25; 25 target single barrel: AA/A, Rito Borzillo 23/25; C, Steve Haggerty 19/25, Bernie Greenshields 17/25. 25 target double barrel: AA/A, Rito Borzillo 25/25; C, Tracey Haggerty 21/25, Steve Haggerty 20/25. Overall high gun: Rito Borzillo 91/100. Thank you to sponsors McDonald family and all ground crews. Next meeting: 25tgt DB Gr, 25tgt SB Gr, 25pair Double Rise Grade, 10am, Sunday, July 16. *"Traky"*

Wallaroo Pistol and Shooting Club trophy presentation

Wallaroo Pistol and Shooting Club held its annual trophy presentation on Saturday, June 17.

Members enjoyed a barbecue lunch with salads; the meat was kindly donated by Desmond's Meat Service.

Stephen Penney was named club champion while Corey Clayton was the runner-up.

Air pistol 40, under 14: Charlee Jones; women: Colleen Angel, Mary Staunton, Susan Buckham. Air pistol 60, men: Malcolm McDonald, Stephen Penney, Ryan Paxton. Field rifle: Corey Clayton, Roy Winther, Charlee Jones. Action field rifle: Stephen Penney, Peter Keynes, Corey Clayton. Rimfire, production: Stephen Penney, Corey Clayton, Gavern Jones; modified: Stephen Penney, Peter Keynes, Corey Clayton. Centrefire, production: Stephen Penney, Roy Winther, Gavern Jones; modified: William Power, David Edwards, Robb Bean.

TROPHY WINNERS... Wallaroo Pistol and Shooting Club trophy winners, club champion Stephen Penney, under 14 air pistol 40 Charlee Jones and women air pistol 40 Colleen Angel.

SYP Teams' Day

Results 20-6-23

A combination of 20 women from Warooka and Minlaton Golf Clubs competed in the annual SYP Teams' Day Stableford on Tuesday, June 20.

Warooka won the day with an average of 28.42 pts and Minlaton finished with 25.61.

Best individual score was Kylie Langhorn (Minlaton) with 33 c/b Fiona Bilney (Warooka).

"So...Long"

SYP TEAMS DAY... Winners, Warooka, Dawn Dittmar, Raelene Hayes, Janelle Tooze, Krystyna Sullivan, Fiona Bilney, Amber Poulton. (Absent: Lil Schulz.) Top, left: **Barb Lucas Trophy winner Kylie Langhorne (Minlaton).**

Copper Coast Squash Club

With just two rounds to go, match points are at a premium with most teams hunting for that elusive semifinals spot.

After round 8, Blues remain top with 45 points, followed by Team 5 36, Beauties and the Beast 35, Katrina and the Waves 34, and Joels Power Rangers 23.

Len Brennan, Blues, continued his undefeated season with a three games to nil win against Grant Donovan, Beauties and the Beast, on Tuesday, June 20.

Ruth Vogelsang evened the scores with the same result against Bob Helmers.

In the decider, Luke Kretschmer, Blues, won a hard-fought match against Lisa Caffyn, three games to one.

Only one match was completed on court one where Blake Pedler continued his winning season, defeating Phil Charles 3-0.

Results 20-6-23

Blues 2 rubbers, 6 games, 136 points d Beauties and the Beast 1, 4, 117. Len Brennan 3 games, 45 pts d Grant Donovan 0, 29; Bob Helmers 0, 35 lost to Ruth Vogelsang 3, 46; Luke Kretschmer 3, 56 d Lisa Caffyn 1, 43.

Joels Power Rangers d Team 5. Blake Pedler 3, 45 d Phil Charles 0, 23.

This week

Joels Power Rangers has the bye so it will be left up to the top four to scramble for those precious points up for grabs.

Main interest will be centred around the top two teams, Blues and Team 5.

Len Brennan should continue undefeated, so it will be up to Bob Helmers against Phil Charles and Nate Spencer against Chris Cook to decide the issue.

On the other court, third versus fourth, will have some interesting matches as well. Blake Pedler won't have it all his own way against Ruth Vogelsang, as Grant Donovan won't against Katrina Jones, who is coming off a good win against Dave Russack. Lisa Caffyn will have to be at her best to defeat Rhys Flowers.

"Single Dot"

COPPER COAST SQUASH... Ruth Vogelsang serves during her match against Bob Helmers.

COPPER COAST SQUASH... Blake Pedler pirouettes as part of his service action.

Operation K9 golf challenge held at Port Vincent

Port Vincent Golf Club hosted the Operation K9 fundraising golf challenge on Monday, June 12.

It was a lovely morning with a lazy wind and the dark clouds were not present until the day had been completed.

We had many more players and guests than last year.

Play began at around 10am and most participants finished by about 1pm.

Whilst the last golfers were coming in, the barbecue lunch was being cooked and serving preparations were underway. The meal consisted of chicken steaks, sausages and patties with a variety of salads. Pea and ham soup was available for those who wanted it.

Dessert was a variety of delicious cakes and specialties with tea and coffee.

The golf was played seriously with the traditional port and sampler glasses at two locations on the way around.

Following lunch, trophies were presented, raffles were drawn and people slowly drifted home to beat the forecasted heavy rains, which arrived as predicted.

The raffle winners were: 1, T Stock; 2, K Holds; 3, K Saint; 4, B Cocking; 5, Allison. The golf winners were, best net: John Gilgen; teams award: John, Tom, Ben, Robbie; encouragement award: Perry Woodward.

TOP PLACE... Barry Tozer presents John Gilgen with his award for best net score.

Congratulations and thanks go to the sellers of the tickets, the chefs, those who bought tickets in Minlaton and Port Vincent, and participants.

Without everyone involved, we would not have raised $1759.35 to go to the breeding, training and matching of dogs with eligible recipients.

If you ask any of them, the answer is invariably, without my dog, I would not be here.

As the cost of the dogs and the training of both the dog and receiver is around $40,000, we thank you for your donations and efforts.

We look forward to your company when we next year have our OPK9 fundraising golf challenge.

Trevor Clerke, Port Vincent RSL sub-branch secretary

WINNERS... The Operation K9 fundraising golf challenge team winners were John, Tom, Ben and Robbie.

Farming Extra
www.farmingextra.com.au
Proudly sponsored by: YP AG

First ship on the horizon

Fin Hansen
REPORT BY

T-PORTS Wallaroo is on track to ship its first load of grain by late July.

The $70 million facility received about 100,000 tonnes of grain from 165 growers across Yorke Peninsula and the Mid North in the 2022-23 harvest, marking a successful soft launch for the terminal.

As a shallow water port, T-Ports will have the ability to to load grain for exporters via its transhipment vessel, a practice which general manager of construction Mark Antushka said was not otherwise seen in Australian grain ports.

"We load our transhipment vessel when it comes into the port, then it goes out to an anchorage point where the exporter's ship sits," Mr Antushka said.

"By loading grain in shallow water, we've been able to bring the port to the product through much lower build costs than a deep water port.

"We're about to load our first Panamax vessel for Hartree Partners, which holds about 60,000 tonnes (of grain), in late July.

"We've already got six grain exporters who've agreed to ship from our network, including three of the four biggest global grain traders in the world."

Mr Antushka said there were three major winners from the project.

"Local growers will enjoy an increase in grain pricing by $10 to $20 per tonne due to the increased market competition and service levels, which translates to about $10m more for growers (within our catchment) per annum," he said.

"We've generated 200 local jobs during construction and there will be a further 50 once the facility is fully operational.

"Grain exporters will enjoy an additional 500,000t of shipping capacity and a new export pathway.

"T-Ports is very appreciative of Copper Coast Council's recognition of the importance of this large-scale investment in the region — it embraced the project from day one and has been fully supportive during the journey."

Mayor Roslyn Talbot said the first shipment from the new facility would be worth celebrating.

"It's been very impressive to see this significant scale of infrastructure built in a short amount of time," Mrs Talbot said.

"I'm glad the project has had little disruption on the foreshore."

The Wallaroo facility, featuring two 20,000t silos, a 500t hospital bin, 240,000t bunker site and 500-metre rock causeway, is set to be completed in the coming weeks.

T-Ports has also lodged a planning application to expand its bunker site by 100,000t.

MILESTONE... T-Ports general manager of construction Mark Antushka (middle), Copper Coast Council mayor Roslyn Talbot and CEO Russell Peate are looking forward to seeing the T-Ports transhipment vessel dock at Wallaroo next month. Left: CLOSING IN... The T-Ports Wallaroo facility, featuring silos, a bunker site and a causeway, is weeks away from completion.

BOLTS BURRS & DRILL BITS
INDUSTRIAL HARDWARE
WE SPEAK YOUR LANGUAGE

Quality brands at affordale prices
Minlaton Engineering
39 Maitland Road, Minlaton | Phone 8853 2226 | email or call for a quote admin@minlatoneng.com.au | Open Monday-Friday 7.30am-4.30pm

JCB
VATER Machinery
THE JCB FASTRAC RANGE
WE'VE GOT THEM ALL

VATER MACHINERY ARE YOUR LOCAL AUTHORISED JCB DEALER FOR SALES, SERVICE AND PARTS.
DRIVEN BY QUALITY AND INNOVATION, JCB'S COMPREHENSIVE RANGE OF MACHINERY PROVIDES THE EQUIPMENT YOU NEED FOR EVERY JOB.
1248 Saddleworth Rd, SADDLEWORTH (08) 8847 5000
14 Kennett Street, KADINA (08) 8828 0600
77 Samuel Road, NURIOOTPA (08) 8563 2008
www.vater.com.au
VATER - leaves a lasting impression

Resistant ryegrass challenges disc seeding systems

DISC seeding equipment is gaining popularity for its ability to handle crop residue, improved precision, faster sowing speeds, suitability for narrow row spacing and tendency to produce fewer clods when dry sowing.

These systems have an important downside, though, as very few pre-emergence herbicides are registered for use in conjunction with disc seeders where annual ryegrass (and other weeds) have resistance to in-crop herbicides.

University of Adelaide weed management professor Dr Chris Preston said it was essential to follow the WeedSmart Big 6 tactic of mixing and rotating double knock herbicide modes of action when adding pre-emergence herbicides to a weed control program.

"Unfortunately, it is difficult to properly implement this strategy in a disc seeding system when there are so few pre-emergence herbicide options available," Dr Preston said.

"There is also a very real risk of crop damage when using pre-emergence herbicides in a disc seeding system, and this has a knock-on effect on the crop's ability to compete with weeds like annual ryegrass.

"Crop safety is the number one priority, the next is to avoid using single-molecule applications."

The crop safety risk arises in disc seeding systems because herbicide remains in the soil above the crop seed in a minimal disturbance environment.

In particular, single disc seeders tend to throw minimal soil from the crop seed row, increasing the risk of herbicide damage.

Modifications such as wavy coulters can increase the amount of soil throw and make registered herbicide use safer.

Another option is to use a rate from the lower end of the rate range of the riskier herbicide and mix it with a safer herbicide product, such as tri-allate in wheat, for example.

"The weakness in this approach is that most of these 'mixtures' will involve applying Group 15 [J or K] herbicides, putting considerable pressure on this single mode of action," Dr Picton said.

"An alternative is to use a weaker but safer herbicide pre-sowing and partner it with an early post-emergence herbicide."

The high proportion of standing stubble in many disc systems is disadvantageous when getting pre-emergence herbicides onto the soil.

"Correct application is essential to ensure maximum benefit from pre-emergence chemistry," Dr Picton said.

"Always use nozzles that produce a high percentage of large droplets to drive through stubble and onto the soil — that is, very coarse or coarser.

"Keep ground speed around 15-18 km/h to allow the boom to stay 50cm above ground level and raising the boom height above 50cm produces more smaller droplets, regardless of the nozzle size."

By implementing a diverse strategy, many growers who use disc seeders have successfully driven down the seed banks of important weeds, such as annual ryegrass, despite the limited options with registered pre-emergence herbicides.

For more information about mixing and rotating herbicides, visit www.weedsmart.org.au.

WEEDSMART... University of Adelaide weed management professor Dr Chris Preston says it is difficult to properly implement the WeedSmart Mix and Rotate strategy in a disc seeding system when there are so few pre-emergence herbicide options available.

Delivering solutions for industries

Advertising Promotion

TECHGROW has always prided itself on providing innovative and best-in-class solutions to the everyday needs of farmers and business owners across Yorke Peninsula and the state's Mid North.

This desire to truly understand the job at hand has never been more beneficial than with the Spitwater range of products, where small variations in the operator's requirements can mean one product might be much better suited than another.

"This is the beauty of Spitwater — the diverse product range means there is a perfect unit for every job," a Techgrow spokesperson said.

"Across the pressure cleaner range there are single and 3-phase electric, petrol and diesel units of varying capacities, which all fit along the spectrum of light, medium or heavy-duty cycles.

"Light duty units are perfect for occasional use while medium duty caters for semi-frequent use by operators familiar with the product.

"Heavy duty units are best suited to frequent use (multiple hours per day) and, importantly, when the machine is being operated by various people.

"This is due to the in-built safety features which protect the pressure cleaner from undue damage caused by being operated incorrectly.

"Getting the right duty cycle is crucial to ensuring your pressure cleaning unit stands the test of time, and provides the desired cleaning result day in, day out."

Another great aspect of the Spitwater range is the number of innovative options and attachments available, designed for specific jobs across all industries including agriculture, manufacturing, construction, mining and general commercial cleaning.

"From foamer kits to cover your farm machinery, trucks or vehicles in a thick layer of chemical agent prior to pressure cleaning, to units designed specifically for plumbers to clear blocked drains, there is a Spitwater solution for all industries," the spokesperson said.

"With all units backed up by stocked parts and accessories, we also provide service for all models in house or on site."

To discuss your cleaning or heating requirements, be sure to contact your local Spitwater sales and service dealer, Techgrow.

SPITWATER... Techgrow spare parts manager Braden Henbest and regional sales manager Jacob Kain amongst the Spitwater range of products.

NEW NAME SAME BUSINESS
COMPLETE WOOL SERVICES
In association with Elders
CASH – AUCTION – CONSIGN
Cash buying at
Elders Minlaton Store
1st & 3rd Wednesday every month
Phone Daryl Andriske 0407 085 979
Adam Pitt 0418 899 349

Yorke Peninsula Elders
Experience, Honesty and Commitment
Rural Sales – Leasing – Clearing Sales – Valuations
Len Easther and the Elders team for the right results.
RLA 1592
Experience Elders Real Estate
8853 7018 – 0418 373 620

HC HEINRICH CONTRACTING PTY LTD
SPRAYING & SPREADING
SPECIALISING IN CONTRACT:
✓ BROADACRE SPRAYING
✓ MUCK SPREADING (CHICKEN, PIG, COW)
✓ WHEEL TRACK RENOVATOR HIRE
✓ FENCE-LINE SPRAYING
Contact Ben for your spraying and spreading requirements
0428 351 316

Get the latest farming news from
FARMING EXTRA
Powered by Yorke Peninsula Country Times
plus much more, at your fingertips, anytime, anywhere, and it's free!
www.farmingextra.com.au
Phone 8821 1155 | Email ypct@ypct.com.au

EOFY SPECIALS AVAILABLE
Your SPITWATER dealer for Yorke Peninsula
Techgrow
Where the professional farmer shops
Jacob Kain
0407 596 112
408 Main North Road, Clare
www.techgrow.com.au

Farm Business Updates help grain-growing businesses

Advertising Promotion

THE Grains Research and Development Corporation is holding Farm Business Updates in Port Lincoln, Maitland and Clare next month.

Guest speakers will discuss topics identified by local growers as important to supporting their farm business management.

Keynote speaker Reanna Browne of Work Futures will share mindset strategies and skills you can consider for identifying and leveraging future opportunities to benefit your business, whilst acting with clarity and making resilient decisions in the present.

"Still with an eye on the future, on-farm emissions are one of the issues raised across the GRDC southern region of interest to growers," a GRDC spokesperson said.

"We've invited Sarah Barrett and Jana Dixon of Pinion Advisory to break down why you need to know about on-farm emissions, what's happening in the industry and what the capacity is for change within our farming systems.

"As part of a farm management focus towards making good decisions, Rick Llewellyn, CSIRO, will speak about setting the parameters of your analysis and weighing relative upside/downside risk for informed decisions targeting profitable outcomes."

Agrista's John Francis will demonstrate the financial models which can be used to stress test big or small farm investment decisions and Rob Dawes is an industry procurement expert who will highlight important factors when it comes to negotiating supply and managing relationships with suppliers in the current environment.

"We couldn't miss talking about labour as it is consistently flagged as one of the key productivity issues for agriculture," the spokesperson said.

"When it's hard to find good help, Carmen Quade, Agrifocused, will present on practical tactics that growers can apply to manage business growth and increasing workloads and avoid being overwhelmed."

The Maitland session will be held at the Central Yorke Cougars Football Club, 9.30am to 3.15pm, on Wednesday, July 5.

For further information and to register for the events head to www.grdc.com .au/events, or phone 03 5441 6176 or email admin@orm.com.au.

Registration is $30 per person.

UPDATE... Carmen Quade from Agrifocused is one of several guest speakers who will present at the GRDC Farm Business Update.

Grain groups join forces for mental health awareness

PEAK grain grower groups Grain Producers Australia and GrainGrowers have joined forces to strengthen mental health awareness and suicide prevention in rural communities.

GrainGrowers has committed to supporting GPA's Farmers Mates Mental Health initiative by co-hosting events and promoting shared messages and engagement opportunities.

National Ambassador for the initiative is Australian cricketing legend Brad Hogg.

GPA chairperson and WA grain producer Barry Large said the support demonstrated genuine leadership and commitment.

GrainGrowers chairperson Rhys Turton said his organisation was proud to back the strong partnership with GPA, Nufarm, Rural Aid and Lifeline.

"GrainGrowers understands how important mental health is to our members and the broader community, and we all need to play our part in supporting better outcomes," he said.

"Our farm safety project is not just about helping with the visible aspects of safety, but also extends to mental health. The partnership with GPA highlights our commitment to make a real difference.

"We're looking forward to hosting Hoggy at community events, to provide more opportunity to share his important messages about mental health, and his personal journey and experiences."

GPA's Take-a-Break tour, with guest Brad Hogg, will be at the Yorke Peninsula Field Days in September.

Revegetating your property?
Order your native seedlings now.

Contact us for a species list for your area.

1. Order seedlings tailored to your specific needs.
2. We'll find a grower for you, or grow your own.
3. Your order is ready to plant in winter 2024.

Discount available for flood-affected landholders, schools and small community groups.

ORDERS CLOSE 31 August 2023
08 8406 0500 or info@treesforlife.org.au
TreesForLife

We know mowers!
Be envied - drive a Cox

MADE FOR AUSTRALIA'S TOUGH CONDITIONS
COX Engineered For Life
RELIABLE. ROBUST. POWER. PERFORMANCE.
NOW IN STOCK!
SYP MOTORS
9 Main Street, Minlaton 8853 2018
Email: sypmotors@internode.on.net
www.sypmotors.com.au
COX AGENTS FOR 33 YEARS

GRDC FARM BUSINESS UPDATES
FARM TO PROFIT
GRDC GRAINS RESEARCH & DEVELOPMENT CORPORATION

PORT LINCOLN – Tuesday 4th July – Port Lincoln Hotel
MAITLAND – Wednesday 5th July – Central Yorke Football Club
CLARE – Thursday 6th July – The Valley's Function Centre

Program starts 9.30am to 3.15pm (doors open 9.00am)
Morning tea and lunch provided, registration $30 per person.
See website www.grdc.com.au/events/ for full details.

Speakers and topics
KEYNOTE: Think like a futurist in an uncertain present – *Reanna Browne, Work Futures*
MAKING 'GOOD' DECISIONS
– Analysing contributions to profit – *John Francis, Agrista*
– Effective decision making around risk – *Rick Llewellyn, CSIRO*
Optimising labour resources within the business – *Carmen Quade, Agrifocused*
Best practice procurement – *Rob Dawes, AgProcure*
Assessing carbon emissions - why and how? – *Sarah Barrett, (Maitland & Clare) & Jana Dixon (Port Lincoln), Pinion Advisory*

For enquiries, contact
ORM on 03 5441 6176 or email admin@orm.com.au or register at www.grdc.com.au/events/

Register and pay online
SCAN ME

Nutrien Harcourts

Your YP Rural Market Update

After a subdued 2022 spring rural property season when little was for sale or lease, 2023 brought an abundance of opportunities. Up to 13,000 acres of arable land from Arthurton to Foul Bay was advertised publicly at any one time, with just over 5000 acres of this for lease — by far the most arable land on offer simultaneously in the area in recent memory.

Certain areas are believed or perceived to be more marginal than others with some steadying in what was an aggressive trajectory of land values taking place in these areas.

However, properties offered for sale or lease generally achieved strong outcomes and many resulted in record prices for the area, almost certainly driven by the record-breaking 2022-23 harvest.

As predicted in the 2022 Nutrien Harcourts Minlaton Rural Market Update, there have been fewer buyers in the market, suspected to be due to interest rate rises but, overall, the continued supply/demand imbalance led to good results throughout the mid to lower YP, even with so many opportunities.

Real estate is a supply/demand-driven market with several factors contributing to demand, including interest rates, grain prices, input prices and weather.

Over the past 12 months, for the first time in 14 years, interest rates have continued to rise, which many thought would halt the rapidly rising rural property market.

Now, we're possibly getting close to the end of interest rate rises and strong recent sales results indicate an almost-certainly continued higher demand than supply, suggesting the property market remains in a strong position into spring 2023 as primary producers continue to look to expand.

Nutrien Harcourts Minlaton prides itself on being the leading rural real estate team on Yorke Peninsula. Although land sale and leasing values vary greatly in different areas, we strongly believe utilising the undoubted strength of the open market — coupled with Nutrien Harcourts Minlaton's professional, informative and honest team to sell or lease your valuable asset — is the surest way to maximise your return and minimise the stress involved in the selling/leasing process.

Troy is always available to speak with you, in confidence, about the best course of action for you and your family going forward, whether that be selling, leasing or continuing farming whilst developing a future exit strategy. With many factors requiring serious consideration, you can never be too prepared.

Unlike previous years, autumn 2023 was busier than spring 2022, with a mixture of auction and expressions of interest campaigns yielding great results.

Private sales generally achieved considerably below recent, comparable, sales in the area. Without creating competitive tension by taking a property to the open market, you will never know whether you have obtained the best possible outcome for your property.

With only a small increase in a sale or lease price, associated agent and advertising fees are easily recouped, even rewarded, and the potential of your asset is truly maximised.

Whilst no one can guarantee the market will continue to grow into the future, we can guarantee Nutrien Harcourts Minlaton will strive to achieve the best possible outcomes for our clients, whether they are selling or leasing.

Sold by Troy Goldsworthy Oct 2022 to April 2023

FOUL BAY – 2042 acres
WOOL BAY – 200 acres
MINLATON – 423 acres
HONITON – 214 acres
WAROOKA – 1312 acres
MINLATON – 445 acres
Wauraltee – 505 acres
MINLATON – 2739 acres (LEASED)

Planning has begun for the 2023 spring selling/leasing season.

If you would like to learn more about the market in your area, and the key strategies to consider in planning your next move, contact Troy today.

Troy Goldsworthy
0488 128 801
troy.goldsworthy@nutrien.com.au
Nutrien Harcourts Minlaton 8853 2255
RLA102485

nutrienharcourts.com.au

Farming Extra
www.farmingextra.com.au

Chronic pain in farmers explored

UNIVERSITY of South Australia experts are exploring what chronic pain means to Australian farmers.

The researchers are currently seeking farmers with experience of chronic pain to participate in a study.

Rural health expert, UniSA Associate Professor Kate Gunn said the study would address a serious gap in pain management among farmers.

and due to the unrelenting nature of farm work, farmers often return to work without accessing best-practice treatments, and without being aware of what this means for their long-term health and wellbeing.

"We also know farmers face multiple barriers to accessing mainstream healthcare services, including health professionals' lack of understanding

> **"Agriculture is a great industry to work in, but one of the down sides is the physical injuries which can result, which can have long term consequences on farmers' ability to work, and their wellbeing."**
> – Kate Gunn, UniSA Associate Professor

"Agriculture is a great industry to work in, but one of the down sides is the physical injuries which can result, which can have long-term consequences on farmers' ability to work, and their wellbeing," Assoc Prof Gunn said.

"Musculoskeletal disorders are very common in this group of their way of life.

"This new study is all about giving farmers a voice so we can gain insight into how they perceive chronic pain, how it impacts upon their work and life and, importantly, how they would like to be assisted to manage it, in a way that fits with their preferences and lifestyles."

Chronic pain is a common and complex condition characterised by persistent pain experienced on most days of the week and affects almost one in five Australians.

"Despite its seriousness, only a small proportion of the population receive evidence-based information and advice about how to manage this condition," renowned neuroscientist and pain expert Professor Lorimer Moseley AO said.

"The effects of chronic pain are significant.

"It can reduce productivity, lead to increased BMI, and substantially increase the risk of numerous other conditions such as stroke, cancer, depression, multiple sclerosis, and rheumatoid arthritis.

"Rural communities are already struggling with health services.

"By working with farmers, we are hoping to develop realistic, appropriate and end-user-informed ways to improve the care and management of chronic pain in rural communities."

For more information, contact Assoc Prof Kate Gunn at kate.gunn@unisa.edu.au or PhD student Indika Koralegedera at indika.koralegedera@mymail.unisa.edu.au.

Short walk to Moonta's main street

LOCATED on a large 1088 square metre allotment, this home offers a peaceful lifestyle just a short stroll from the Moonta CBD, Ray White Yorke Peninsula sales principal David Bussenschutt says.

"The home consists of three bedrooms, a modern kitchen, open-plan lounge and dining area, and air conditioning," David says.

"Outside features a lock-up yard, picket fence, established fruit trees, double car shed, carport parking for four, verandahs, garden sheds, low maintenance grounds, irrigated lawns, rain-water plumbed to the house, and the list just keeps on going.

"It is currently tenanted until August so please allow 48 hours' notice for inspections."

FEATURE PROPERTY

MOONTA
26 Blyth Terrace
$358,000

Agent Ray White Yorke Peninsula – RLA 228054
Phone David Bussenschutt 0429 692 511

Blights REAL ESTATE EST. 1902
18 Port Road, Kadina
P: 8821 3933 | blights.com.au
RLA110

NEW PRICE
KADINA
1A LYON STREET $450,000
STUNNING PRESENTATION
- New spacious kitchen with brand new dishwasher
- New vinyl flooring throughout
- New Colorbond roof
- New fencing + extension to rear verandah
- Large 9m x 7.5m garage + many more features
Neville Hibbard 0427 187 450

NEW PRICE
WALLAROO
6A CLARKE STREET $395,000
ANOTHER INVESTMENT OPTION
- 3 bedroom, 2 bathroom home
- Tenanted with great tenants until February 2024
- Light-filled open plan living space
- Low maintenance, easy care yard with garden shed
- Great location in the new development
Jade Greenslade 0439 578 670

NEW
TICKERA
10 NORTH GULLY ROAD $139,000
UNIQUE LAND OFFERING
- Approximately 1000sqm allotment
- Power & water connected
- Bitumen road & kerbing
- Fantastic elevated sea views
- Opposite a lawned reserve
Neville Hibbard 0427 187 450

NEW
NORTH BEACH
20 WOODFORDE DRIVE $429,000
A PERFECT HOLIDAY HOME!
- This little gem is in a great location
- Walking distance to one of the best beaches around!
- 3 bedrooms, all with R/C split system A/C
- Light-filled open plan living
- Contact Jade for an inspection
Jade Greenslade 0439 578 670

Classifieds

Phone: 8821 1155 | **Fax:** 8821 2044 | **Email:** ypct@ypct.com.au | **Deadlines: Classifieds noon Monday; Community Calendar 5pm Monday**

Positions Vacant

Agriculturally rich - naturally beautiful

Caravan Parks Coordinator

Responsible for overseeing the efficient management of all Council owned and managed Caravan Parks and provide support (as required) to other Caravan Park facilities located in the Yorke Peninsula Council district.

Council owned and managed caravan parks include Black Point, Marion Bay, Port Rickaby, Point Turton, Port Vincent and Yorketown.

This position is full-time; however, part-time requests may be considered.

Criteria:

- Certificate or Diploma qualification in Tourism or Business or a relevant field and/or experience
- Demonstrated business acumen
- Demonstrated skills in meeting targets and effective time management

Application Kits are available at www.yorke.sa.gov.au.

Applicants must address the Key Selection Criteria.

For more information, contact Carina Congdon, Team Leader HR and People Experience, on 8832 0000 or email admin@yorke.sa.gov.au.

Applications close Friday, 7th July, 2023 at 5pm.

Andrew Cameron
CHIEF EXECUTIVE OFFICER

Stansbury Progress Association Inc.

We are seeking an experienced and motivated person to work in the Visitor Information Centre, Stansbury, as the primary Visitor Information Officer.

This is a permanent part-time role of 15 hours (3 days) per week, and to provide leave cover for other staff. The successful applicant will have demonstrated experience in office procedures, customer service and knowledge of the Southern Yorke Peninsula's tourism offerings.

Experience working with volunteers is desirable.

Applicants must address the position description which can be obtained by emailing business@stansburysa.com.au. Any queries can be directed to the Visitor Information Office, 8852 4577.

Please send your application and résumé to Carley Crouch business@stansburysa.com.au. Closing date: Wednesday, 19th July, 2023. Only short-listed applicants will be contacted.

Positions Vacant

ROSEWARNE'S kadina family service since | 1882 RAA

A permanent part-time position exists within our RAA office

Reporting to the dealer principal duties include but not limited to:

- Assist RAA members and shop customers with RAA products and services including insurances
- Drive RAA insurance and membership results in line with the organisation's pre-set targets
- Manage shop stock and ordering as required
- Promote RAA / Rosewarne's through marketing
- Training at RAA headquarters Mile End

Your skill base must include:

- Excellent communication and interpersonal skills to liaise with customers and dealership staff
- Sales orientated
- Excellent IT skills
- Being able to work in a team environment

Send your applications to tom@rosewarnes.com.au
Applications close 11th July

Please note, only short-listed applicants will be contacted.

WARDLES GARBAGE CONTRACTORS

20 Hills Road, Moonta

Wardles Garbage Contractors is seeking a **casual truck driver** for Fridays and alternate Wednesdays.
Must have HR licence

Résumés to wardlesgarbage@wardlesbins.com.au

BALAKLAVA RACING CLUB INC

WE ARE HIRING!

Permanent Part-time Office Admin

Are you looking for work in a fun, equal opportunity office space?

Do you have sound computer skills and knowledge?

- Minimum 16 hrs/week with ability to do more as required
- Flexible office hours Monday to Friday – school hours possible
- Admin/reception and general office duties
- Event planning experience an advantage

If this sounds like you, send a copy of your résumé to:
admin@balaklavaracingclub.com.au

Positions Vacant

Parkview Aged Care

Kitchenhand

The organisation:
Moonta Health and Aged Care Services Inc is a not-for-profit, 77 bed aged care facility offering NFP Salary Sacrificing options. As a consumer-focused organisation, we are seeking a person who shares our philosophy of person centred care for our residents.

The role:
The successful applicant will have strong communication skills, a positive attitude and enthusiasm to assist where needed. You will work well within a team but also autonomously. Your professional attitude along with a compassionate nature will be required to work in an Aged Care environment.

Duties will include but not be limited to:

- Preparation and distribution of meals
- Table arrangement
- Meal service to residents
- Stocktake and ordering
- Meeting infection control standards
- Working with Care/Nursing staff to ensure resident needs are met

Essential criteria:

- Proven experience in Commercial Kitchen
- Current Police/NDIS Worker Clearance
- Evidence of 2023 flu vaccination
- Evidence of Covid vaccinations

Desirable criteria:

- Certificate 3 in Commercial Cookery
- Proven experience in Aged Care
- Proven experience in a commercial kitchen

This Level 2 Aged Care Award position is permanent part-time (18 hours per fortnight minimum) including shift and weekend work. Various shifts are required and range between 5am – 8pm.

Please send cover letter and résumé to:
Human Resources Officer
7-12 Majors Road,
North Moonta SA 5558
or email hr@mhaacs.com

Closing date: 30th June, 2023

EDITHBURGH CARAVAN PARK

HOUSEKEEPER/ CLEANER

A casual position for a housekeeper/ cleaner has become available at the Edithburgh Caravan Park.
The work involves cleaning cabins and all communal areas.
Must be available for weekends.
A minimum of 8 hours per week.

Apply via email with résumé to bookings@edithburgh caravanpark.com.au by 11th July

Positions Vacant

St Mary MacKillop School, Wallaroo

R-9 Catholic education in the Copper Coast

School Finance & Administration Officer

(Education Support Officer)
Permanent part-time
35 hours per week

St Mary MacKillop School offers a rare opportunity for an inspired professional who flourishes in a hands-on environment to manage the financial integrity of the school finance functions and various administration needs.

Refer to the CESA and school websites for further information:
www.cesa.catholic.edu.au
www.stmm.catholic.edu.au

The successful candidate will be expected to undergo our screening processes.

Applications close at 4pm, Friday, 7th July and are to be submitted to:
Ms Michelle Miller (Principal)
michelle.miller@stmm.catholic.edu.au

P: (08) 8821 5800
E: info@stmm.catholic.edu.au
W: www.stmm.catholic.edu.au
A: 10 Bagot Street, Wallaroo SA 5556

WE ARE HIRING!

JOIN OUR TEAM

✓ 3X DIESEL MECHANICS
✓ SPARE PART INTERPRETERS

Are you looking for a job that...

- Can work around the family life balance
- Is a welcoming family-owned business
- Has immediate start for the right applicant
- Works with viticulture, boardacre and machinery sales – both in new workshop or out on the field in a service truck
- Provides on-the-job training, as required

Are you considering a change?

- We offer new workshop facilities
- Above award wages
- Do you have an interest in learing spare parts? Do you enjoy problem solving? We offer on the job training available for the right person
- Customer service skills are essential

Located in Eudunda, SA
Contaact Josh on 0437 447 687
or email sales@farmetchsa.com.au

FarmTech

PENINSULA CONCRETE MOONTA requires a

Casual Concrete Truck Driver

HR driver's licence essential. Job is based in Moonta but may be required to travel to other plants.

Email résumé to crowellconcrete1@gmail.com

Positions Vacant

Parkview Aged Care

Home Care Package Coordinator
RN or EN

Parkview is an aged and community care provider offering not-for-profit salary packaging. We are extremely consumer-focused and are seeking a person who shares our philosophy of person-centered care for our clients.

At Parkview we support and value staff, providing training and development for career minded individuals. Moonta, on the Yorke Peninsula, is a vibrant town located less than two hours' drive from Adelaide, 15 minutes from the Kadina shopping hub and, with easy access to picturesque beaches, offers the perfect sea change opportunity.

This is an exciting time of growth for Parkview within our Home Care Division. As such we are now recruiting for a well rounded experienced Nurse to join the team as a Coordinator of Client Packages. The role will encompass the use of your nursing skills along with the enjoyment and fulfilment of working closely with our clients.

Work/life balance
- Minimum 3 days to 5 days a week, flexibility around school hours
- Excellent salary packaging up to $18,000 and on top of that newly approved Remote Area Benefit for those staff eligible up to a further $15,900 reducing tax and increasing your take-home pay
- An opportunity to work with a great team and make a real difference
- Ongoing development opportunities

Duties will include:
- Nurse assessments with new and existing clients
- Nurse care management as required by clients
- Client care plans
- Providing a clear point of contact for clients and families accessing home care packages and other programs as required
- Coordinating client services including providing information to clients, monitoring budgets, arranging services, making referrals, liaising with key stakeholders, creating services in the roster system, conducting planning and review meetings, and creating care plans as well as managing rosters
- Ensuring compliance with the Aged Care Quality Standards, NDIS Practice Standards and Australian Community Industry Standards
- Other duties as required

Required skills and experience:
- Registered Nurse Level 1 or Enrolled Nurse with minimum 10 years of experience in Community Care or similar
- Experience or an understanding of home care is essential
- Experience delivering specialised nursing care, for example wound care is desirable
- Understanding of person-centred planning and demonstrated experience in individual assessment and planning
- Excellent organisational and problem solving skills
- Proficiency in MS Office with a high attention to detail
- Ability to work under pressure, prioritise and meet deadlines
- Excellent written and verbal communication skills
- A commitment to contribute positively to the team by upholding the Parkview's values of integrity, accountability, inclusion and collaboration

Essential criteria:
- Current Police Clearance
- Current flu vaccination
- Evidence of right to work in Australia
- Evidence of Covid-19 vaccinations x 2 and evidence of booster

If this position is right for you we would love to hear from you.

Please send cover letter and résumé to:
Human Resources
PO Box 116, Moonta SA 5558
or email hr@mhaacs.com
By Friday 30th June, 2023

Positions Vacant

ROSEWARNE'S kadina family service since | 1882

Full-time Finance and Insurance professional

Rosewarne Automotive, a family owned and operated vehicle dealership located in Kadina on the beautiful Yorke Peninsula, South Australia, is seeking a business manager to join our ever-growing team

Operated for over 140 years by the same family, Rosewarnes is a multi-franchised dealership with Ford, Mitsubishi and Hyundai and is also the RAA District Office.

Working closely with the sales team, the role of the business manager will be to:
- Assist clients with their finance and insurance requirements, both commercial and consumer
- Achieve and exceed sales targets
- Provide excellent customer service and follow up
- Represent the RAA including insurance, membership and shop sales

The successful candidate will require:
- Demonstrated sales experience, preferred in automotive but not essential
- High standards of ethics and integrity
- Desire to achieve exceptional personal and team results
- Excellent attention to detail and verbal communication skills
- Current driver's licence

What will be provided:
- Competitive remuneration package including commission
- Full training and support to ensure your success
- Five-day working week
- A workplace which has an excellent culture, is positive, energetic and fast paced
- An ever interesting and rewarding long-term career path

Want to join our team?
If you are excited about the possibilities, believe you have the skills and experience necessary and want to become an important part of our successful team, please forward your application and CV to tom@rosewarnes.com.au

Applications close Tuesday, 11th July, 2023.

Public Notices

YORKERS

Yorke Valley Basketball Association

The Yorkers Committee is seeking expressions of interest for the following for the 2023-2024 Carnival season:
- Head Coach
- Coaches for the following age groups:
  - U10 Boys and Girls
  - U12 Boys and Girls
  - U14 Boys and Girls
  - U16 Boys and Girls
  - U18 Boys and Girls

Expressions of interest, and any enquiries can be emailed to yorkevalleybasketball@gmail.com

Expressions of interest close 5pm, Friday, 14th July.

Positions Vacant

CASUAL DRIVER

To join YP Express, Minlaton.

Contact Nigel 0418 846 673 or email nigeldowning@icloud.com

Professional

Does your business need help?

FORD McCARTHY & ASSOCIATES
can help you with

- STP and End-of-Year Wages Finalisation
- Review of your Tax Position
- WorkCover Reconciliation
- BAS, GST and Employee Super Contributions
- TPAR Reconciliation and Reporting
- Bookkeeping Services
- Support with MYOB, Xero, Cashflow Manager, Phoenix and Quickbooks

CALL NOW TO BOOK YOUR APPOINTMENT
OPEN MONDAY TO FRIDAY 9AM TO 5PM AND AFTER HOURS BY APPOINTMENT
YORKETOWN – RIVERTON – MOONTA
ADELAIDE – CLARE

6 Ellen Street, Moonta 8825 2080
email: adminmoonta@fordmccarthy.com

19 Warooka Road, Yorketown 8852 1013
email: adminyorketown@fordmccarthy.com

Public Notices

COPPER COAST COUNCIL

Expressions Of Interest

Lease of Office Space
Hallett Street, Kadina

Individuals, groups, organisations and businesses are invited to submit an Expression of Interest to lease the former Accustom building at Hallett Street, Kadina.

Council will provide the building in a clean and tenantable condition. The premises are disability accessible and feature several office spaces, reception area, shared outside toilets and parking area.

For information about submitting your proposal, view the Public Notices on Council's website (under the Noticeboard heading) or obtain a proposal form at the Kadina Council Office.

If you wish to view the building, please contact Council and ask for Roylene or Sarah.

Expressions of Interest must be received by 5pm, Friday, 28th July, 2023.

Russell Peate
CHIEF EXECUTIVE OFFICER

lifestyle location of choice

Public Notices

COPPER COAST COUNCIL

Council Meeting

Wednesday, 5th July, 2023

The Copper Coast Council will be having a Council Meeting on Wednesday, 5th July, 2023, to be held in the Council Chambers, 51 Taylor Street, Kadina, commencing at 6pm.

Members of the public are welcome to attend.

Live streaming will also be available for this meeting via Council's website on the following link: www.coppercoast.sa.gov.au/council/council-committees/copper-coast-council-meeting-live-stream

Russell Peate
CHIEF EXECUTIVE OFFICER

lifestyle location of choice

Barunga West Council

Have Your Say

Draft 2023-2024
Annual Business Plan

Public Consultation Notice

Council will consider the 2023-2024 Annual Business Plan for adoption in July 2023.
Your feedback is important, and you can access additional copies of the Draft Plan from our council offices located in Port Broughton and Bute.

In accordance with Council's Public Consultation policy, the **consultation closes Friday, 21st July, 2023, at 5pm.**

Council welcomes your comments on the Draft 2023-2024 Annual Business Plan.

Written submissions can be forwarded to:
Chief Executive Officer
Barunga West Council
PO Box 3, Port Broughton SA 5522
OR email:
barunga@barungawest.sa.gov.au

For more information, please visit www.barungawest.sa.gov.au or call us on 8635 2107 during office hours.

Maree Wauchope
CHIEF EXECUTIVE OFFICER

RELOCATION NOTICE

As of **MONDAY, 3RD JULY**
Minlaton Bottle & Can Depot
will be moving to
30 BLUFF ROAD MINLATON
adjacent to Minlaton Storage, Veolia and Michell Wool Buyers

Trading hours will remain the same
Monday-Friday 9am-noon sharp
Closed Saturdays/Sundays and public holidays

Any queries phone 0488 545 041

Public Notices

Proposed Code Amendment (Rezoning)

Lot 300 Daddow Court, Kadina

Have your say on the proposal to change the zoning for 28 hectares of land at Lot 300 Daddow Court to support residential growth and extend the residential development on the north-east boundary of Kadina.

The Code Amendment and associated investigations can be viewed online at **plan.sa.gov.au/have_your_say/code-amendments/on-consultation** or by scanning the QR code below.

A hard copy of the Code Amendment is also available for public inspection at the Copper Coast Council office at 51 Taylor Street, Kadina.

Interested members of the public are invited to submit their feedback on the Code Amendment, register to join an online briefing session or speak with a project team member by calling 8333 7999 or emailing **feedback@codeamendments.com.au**.

Written submissions can be sent to Kadina Code Amendment, Suite 12, 154 Fullarton Road, Rose Park SA 5067

Consultation closes at **5pm, Monday, 7th August 2023.**

Australian Government
Department of Defence

DEFENCE PROOF & EXPERIMENTAL ESTABLISHMENT PORT WAKEFIELD: LIVE FIRING RANGE WARNING NOTICE

Test and evaluation activities involving static firings and/or firings of naval and artillery weapons are conducted at the Proof and Experimental Establishment Port Wakefield throughout the year. The Proof and Experimental Establishment Port Wakefield is a vital Defence test and evaluation capability that has supported Defence since 1929.

These firings may require specific tidal or weather conditions, and are critical for the safety of current and new Defence capabilities. Members of the public may notice noise, vibration, flashes and/or smoke during the testing. There is no risk to the public outside of the gazetted Defence Practice Areas.

For reasons of public safety, there is a permanent exclusion zone covering land, sea and air around the Port Wakefield Establishment. Specific details on the Port Wakefield Prohibited Area can be obtained from Commonwealth of Australia Gazette No GN 26, 4 July 1990, and is shown on the diagram below. Trespassing in this Area is strictly prohibited and very dangerous due to the presence of unexploded bombs. Any person found within the Prohibited Area or on Defence land will be subject to prosecution.

Specific test and evaluation activities may also require restricting public access to the Port Wakefield Defence Practice Areas over specific periods with these areas articulated in the Commonwealth of Australia Gazette No. GN 40, 7 October 1992, and also identified on the diagram below. This may affect access to the Gulf of St Vincent at Port Wakefield and Port Parham.

If any member of the public has inquiries in relation to these activities, please contact Proof & Experimental Establishment Port Wakefield – Range Control on (08) 8867 0270 between 8.00am and 4.30pm weekdays or the Proof & Experimental Establishment Port Wakefield – Security Office on (08) 8867 0299 outside these hours.

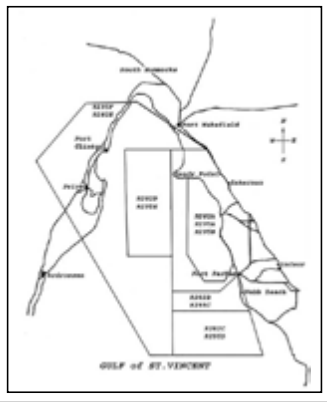

00664

Public Notices

YORKE PENINSULA COUNCIL
Agriculturally rich - naturally beautiful

Community Grants Scheme 2023/2024

Applications for Council's Community Grants Scheme 2023/2024 will open 1st July, 2023.

The Yorke Peninsula Council, through its Community Grants Scheme, provides financial grants to community groups and not-for-profit organisations that provide a benefit to the wider community of the Yorke Peninsula Council region.

An amount of $100,000 has been allocated for 2023/2024 with the maximum grant available for any individual project limited to $5000.

All applications must be made online. Full details and guidelines will be available on Council's website at www.yorke.sa.gov.au from 1st July, 2023.

Completed online applications must be lodged by 5pm, 9th August, 2023. Late applications will not be accepted.

For all enquiries, please contact Lauren McSkimming on 8832 0000 or email admin@yorke.sa.gov.au.

Expressions of Interest

Roads Working Party

The Yorke Peninsula Council is seeking expressions of interest from representatives of the agricultural, transport and tourism industries to fill three vacancies (one each from tourism, agriculture and transport) on the Roads Working Party for the balance of the current Council term.

The Roads Working Party is a volunteer stakeholder group who meets at a minimum of two times per year to consider and provide feedback on the potential future utilisation of Yorke Peninsula Council's road network for community access, freight, tourism and agricultural needs.

Expressions of interest outlining your reasons for wanting to be involved in the Roads Working Party, along with any relevant skills and experience, will be accepted in writing via email to admin@yorke.sa.gov.au until 5pm, Monday, 31st July, 2023.

For further information, please contact Andre Kompler, Director Assets and Infrastructure Services, on telephone 8832 0000.

Andrew Cameron
CHIEF EXECUTIVE OFFICER

Stansbury Progress Association Inc.

Annual Electors' Meeting

Monday, 7th August, 2023, 7.30pm
Stansbury Institute – Supper Room
All welcome to attend

Nominations now open to fill vacancies on the Executive Committee.
Nomination forms available from the Stansbury Visitor Information Office 9.30am to 4pm Monday to Friday.

Nominations close 2pm, Monday, 24th July, 2023.

Northern YP

THE CONGREGATION AT MOONTA

Street preaching theme of the week

The Power of the Cross of Christ

Enquiries 0408 846 515

Bohemian Bazaar

Opening Saturday, 1st July

New location next to Cheap as Chips Graves Street Kadina

One lucky customer will win a gift basket valued at over $250

Free lucky dip for every child on opening day

Clothing, crystals, jewellery, giftware, soft furnishings and more

Peace, love and happy shopping

Southern YP

Edithburgh Markets

Please note the markets planned for Sunday, 9th July and Sunday, 13th August have been CANCELLED

Joan 0438 545 102
Pat 0459 542 840

MINLATON DISTRICT BUSINESS GROUP

Annual General Meeting

Wednesday 12th July 7.30pm

Senior Citizens Room
Main Street
Minlaton

Southern YP

YORKETOWN BOWLING CLUB

Christmas in July

Sunday 30th July 12.30pm for 1pm

2 courses $20 head

Roast turkey or pork with roast vegetables
Homemade Christmas pudding, custard and icecream

Bookings by Friday 15th July

For a booking call or text Darrin 0408 088 620 or Carlien 0401 071 122

WAROOKA PROGRESS ASSOCIATION

AGM

Tuesday 8th August 7.30pm

Warooka Council Chambers

Professional

Copper Coast Chiropractic
DR GEOFF HAY
17 Frances Tce, Kadina
Mon, 8.30am-5.30pm
Tue, 8.30am-5.30pm
Wed, 8.30am-12pm
8821 4400
CAA Chiropractor Association Australia

KADINA CHIROPRACTIC HEALTH CENTRE
Dr Barry Steele
Dr Benita Palmer
MON 9.30am - 5pm
WED 9.30am - 1pm
THURS 11am - 6pm
HICAPS available
13A Goyder St, Kadina
Phone 8821 4949

FLASH FICTION

Strange find on the beach

By Roger Norris-Green

THE strangest thing happened to me while walking along the beach this morning.

I tripped on an object protruding from the sand.

Bending down, I picked up an ancient mobile phone.

It was black — at least it had been black once, now it was covered in rust.

I handed it to my fishing friend, Reg, who'd been walking with me along the beach.

"Made about 2025," Reg figured.

"Does it work?" I asked him.

"You're joking," Reg said.

He brushed the specks of sand off the phone and pressed a few buttons.

It was as dead as the piece of driftwood in the shallows.

"The owner must have been right here fishing that night it all happened," Reg suggested. "He ditched it."

"Well, it wasn't me," I said, "I was home on my computer."

"So was I — playing games on the 'net," Reg said.

"T'was 17 years ago," I recalled. "I was chatting on Facebook when the screen went blank."

"I was watching YouTube and there was suddenly — nothing," Reg remembered.

"It was the night the internet crashed worldwide," I mused. "We never got it back."

"Some say good riddance," Reg said.

"At least we all began talking again," I said.

If you have written a short story of 200 words or less, email it to editorial@ypct.com.au for consideration to be published in Flash Fiction. Originals only, we will try our best, but stories are not guaranteed to be published.

Public Notices

Yorke Peninsula Country Times

Catalogues in this edition of the Yorke Peninsula Country Times are available for viewing at

www.drakes.com.au/catalogue
www.woolworths.com.au/shop/catalogue
www.unitedchemists.net.au/united-chemists-latest-catalogue.html

Yorke Peninsula Country Times

Trades&Services

WHEN YOU NEED HELP CALL YOUR LOCAL EXPERT

AIR CONDITIONING

Kadina Retravision
Provides professional advice, supply and installation. Extensive range of leading brands of air conditioners at competitive prices. We service what we sell. Lic No BL 237422, AU00446
Phone 8821 1322

ALL TIMBER & CARPENTRY

TC Constructions
BLD 7409. Timber windows, doors, decking, handrails, cladding, floors, ceilings. New gutters, roof repairs, pergolas, renovations.
Trevor Lorraine 0417 833 584
Copper Coast area

ANTENNAS

Russack's TV Antennas
Provides the highest quality service in antenna installations and repairs, new TV outlets, FM and digital radio antennas and mounting of TVs.
Phone Michael 0438 634 363

AUTO AND MARINE

SAWLEY'S AUTO & MARINE
- Marine outboard & inboard engines
- Automotive servicing & repairs
- Mobile servicing available
- Pontoon restoration & recarpeting

0412 532 984
33 Kennett Street, Kadina
or visit
sawleysautoandmarine.com.au

BATHROOM RENOVATIONS

Prestige Plumbing and general maintenance
Bathroom renovations and refits, vanity units, toilet suites etc, hot water services and general maintenance. Call for a quote. PGE 4752.
Andrew 0407 396 170

BICYCLE SERVICES

Copper Trails Bikes
- Sales: E-Bikes & pushbikes
- Service • Hire • Parts • Accessories

Open 7 days. Call 0447 764 777
Cnr George & Ellen Streets, Moonta

BLINDS

Coast to Coast BLINDS
For all your inside and outside blinds and roller shutters - new and repairs. Covering Copper Coast and Yorke Peninsula.
Phone 0417 862 119

BLINDS & CURTAINS

Carpet Court
Awnings - Outdoor - Ziptraks
Roller shutters
Indoor blinds, plantation shutters and curtains. Free measure and quote.
Kadina 8821 2775
Port Pirie 0419 567 923

BLOCK SLASHING AND MOWING

Oster Slashing & Mowing
Block slashing and mowing, weed spraying, block maintenance, yard tidy-ups. Prompt, reliable service. osterslashing@gmail.com
Phone Mark 0417 869 631

CARAVAN & CAMPING

YP Caravans
Caravan sales and repairs. On-site insurance quotes, servicing and repairs. Range of new and used caravans.
0428 377 007 – 8837 7007
spirit_roma@live.com.au

Adventure Life
Approved insurance repairer. Caravan servicing and repairs, extensive range of caravan/camping products.
86 Port Road, Kadina
admin@adventurelife.net.au
8823 3327 | 0410 602 568

ELECTRICIAN

DACC ELECTRICAL CONTRACTING PGE302125
Residential work including new work, renovations, maintenance, emergency breakdown repairs, sheds and LED lighting. Servicing the Copper Coast and surrounds.
Call Darren 0448 137 104
daccelectrical@gmail.com

Electrical NRG Solutions
All electrical work performed. Prompt, reliable and cost effective. Copper Coast and surrounds. No job too small. Free quote. ECL201856
Call 0407 233 525

ELECTRICAL AND MECHANICAL ENGINEERING

ROYCECROSSGROUP
ROYCE CROSS ELECTRICMOTORGROUP
C&A CHAINS & ACCESSORIES
Electric motors, gearboxes, chain, sprockets, pulleys and much more. Your electrical and mechanical specialists celebrating 50 years.
www.roycecrossgroup.com
8269 4000

ELECTRICIAN

LSE LS ELECTRICAL
All residential, industrial and commercial electrical work including split-system air conditioning. Available for emergency work and call outs. Free quotes. PGE 255116
Servicing Copper Coast and surrounds 0488 030 989

EQUIPMENT HIRE

YP Hire
Scissor lifts, hand tools, garden equipment, generators, building machinery, log splitter, and more.
Phone 0427 090 177
Muddy Lane, Moonta

GARAGE DOORS ROLLER DOORS PANEL LIFT DOORS

Copper Coast Garage Doors
Supply, installation and service of all types of garage doors and remote controls. Over 20 years' experience. Bld 56994.
Phone 0431 689 577

HANDYMAN

Ernie Della-Torre
Painting, paving, gardening and home maintenance, rubbish removal, free quotes.
Phone Ernie 0414 791 360

HOME IMPROVEMENT

K Kiel Building
Roofing, doors, decks, ceilings, floors, demolition, renovations, fencing. For a complete professional carpentry and building service. Insurance quotes welcome. Lic Bld 203942.
John 0438 163 037

Yorkes Home Improvements
Supply and installation or installation only or verandahs and carports. Small to medium garages. Exterior painting. Servicing the lower Yorke Peninsula. Lic Bld 317 610
Peter 0438 834 617

MARINE

Can Do Marine
Servicing outboard and inboard motors. Repowering using Volvo Penta or Tohatsu outboards. Accessories, slipping, antifouling, storage, boat code, surveying. Copper Coast Marine Centre.
Phone 8823 3025
www.candomarine.com.au

PAINTER

Quality painter Interior/exterior
Residential and commercial. Locally owned business. Prompt friendly service, we take pride in our work. Call Anthony Hage. Bld 258140.
Phone 0408 252 831

PAINTING & DECORATING

Inside and Out Painting
Quality internal, external work, new, repaints, feature walls, wallpaper removal, cracks filled, insurance, covering all areas. Over 20 years' experience. Bld 239998.
Roy 0420 786 504

PAVING/ RETAINING WALLS

easy as... APC
AUSTRALIAN PAVING CENTRE KADINA-MOONTA
SERVICING ALL AREAS
Driveways - Patio and Alfresco
Retaining Walls - Garden Walls
Pools - Local tradies
We have moved!
36 Muddy Lane, North Moonta
Phone 8821 2077

PLUMBING

Bennett & Co. Industries
Plumbers, Moonta. Servicing surrounding areas. New homes, all general plumbing, hot water replacements, blocked drains, stormwater. Bld 164656.
Contact Don 0428 859 439
Angus 0428 859 491

PRINTING

Commercial Printing
For all your commercial printing requirements. We print everything from business cards, to letterheads, envelopes, with compliments slips, brochures, flyers and more. Now offering wide format printing.
31 Goyder Street, Kadina
Phone 8821 1155

PUMPS

YP Pumps Port Vincent
New and discount pump sales, repairs and warranty. Service all pumps.
Phone Merv 0449 118 121
or 8853 7442

ROOFING, VERANDAHS & CARPORTS

Rob Taylor
Roofing, gutters, repairs and maintenance. Carports and verandahs, pergolas and sheds, external cladding. Bld 36375.
0412 755 761

SALT DAMP

A. & R. Masonry
Salt damp removal and replacement brick/stone. Liquid injection. Over 40 years' experience. Repointing and plastering. Specialising SYP area. BLD GL53885.
Phone 0419 806 369

SALT DAMP/STONE & PLASTER WORK

Rock Solid Renovations
Chemical treatments, stone/brick replacement, interior/exterior plasterwork, underpin foundations, large crack repairs. 25 years' experience. Servicing all of YP. Lic 149004.
Jamie Flink 0412 699 810

STORAGE

Kadina Self Storage
Loctite individual self-contained units, various sizes. Purpose built, designed for your storage needs. Fully secure.
Call 0418 859 002
www.storagekadina.com.au

UPHOLSTERY

Emmerton Upholsterers
Over 40 years' experience. Sofas, lounges, caravan seats, recliners, dining room chairs. Large range of fabric samples.
Phone 0418 817 789 for a quote

STORAGE

Wallaroo Self Storage
Individual self-contained sheds 33' x 12' x 14', 30' x 12' x 12', 20' x 10' x 10'. Yard spaces available especially for caravans at discount prices.
Daryl mobile 0438 807 864

TREE CARE

Martin Family TREE SERVICE
Specialising in large tree pruning and removals in extreme locations. Free quotes. Fully insured and qualified arborist.
Phone 0413 000 186

Peninsula Tree and Stump
Prompt reliable professional service. Trim or complete removal of trees and stumps. Bark chips available. Insured. Free quote.
Gavin Watters 0409 532 398
Henry Watters 0447 792 265

TYRE SERVICES

Moonta Fuel and Tyres Plus
Wide range quality brand name tyres/batteries at excellent prices.
Ring Fred 8825 2449

Trades&Services

Have your Trades and Services advert of 25 words or less appear in every issue of a calendar month and the YP Country Times will give you one advert that month

ABSOLUTELY FREE

- **FOUR-ISSUE MONTH –** *YOU PAY FOR THREE*
- **FIVE-ISSUE MONTH –** *YOU PAY FOR FOUR*

Each charged advert is only $32 (logo $17 extra)

☎ 8821 1155 ✉ ypct@ypct.com.au

Sudoku

EASY No.1788

4			3			2		1
	7		4				5	8
	4		8		2	5	9	
5								7
	2	3	5		6		1	
7	3				4		8	
2		4			1			9

HOW TO SOLVE SUDOKU!

Fill the grid so every row and every 3x3 square contains the digits 1-9

Solution No.1787

9	2	3	4	8	1	5	6	7
1	7	6	5	2	3	9	4	8
5	4	8	7	9	6	2	3	1
6	8	9	2	3	7	1	5	4
3	1	7	6	4	5	8	9	2
2	5	4	8	1	9	6	7	3
7	9	1	3	5	2	4	8	6
8	6	2	9	7	4	3	1	5
4	3	5	1	6	8	7	2	9

Entertain Us

by Patrick Goldsmith

The perfect cricket companions

THE Ashes. They're on and I'm loving it. Elite sport on free-to-air television from 7.30pm weekdays. How good is that?

Whether you're drawn in by the simplicity of thoughts which occupy Englishman Ollie Robinson's mind, the continued redemption of Usman Khawaja, the "Bazball" phenomenon or Ash Gardner taking 12 wickets in the women's test, there's something for everyone.

To enhance that experience this year, I stumbled across the Cricket, Et Cetera podcast, hosted by veteran The Australian cricket journalists and authors Gideon Haigh and Peter Lalor.

Between them, the duo has more than half a century of experience covering the sport and honestly, I'm a little jealous.

They get paid to go to places like India, England and New Zealand to sit and write about cricket.

The beauty of their podcast is they draw on all that experience gained travelling the world and their knowledge of the game to have a light-hearted chat about the most recent day's play or the news of the week.

Because they've been working alongside each other for so long, they also come across as best mates which, to me, is always the number one drawcard for any entertainment duo.

Their most recent episode didn't have so much to do with cricket, rather taking listeners to the Crossness Pumping Station to divulge the inner workings of the former London-based sewerage station. Random indeed.

Of course, given their experience, the analysis come day one of a test match is usually pretty good too.

With all the drama of an Ashes series, having a couple of like-minded individuals break it down for you as you sit at work weary eyed from staying up too late watching the day's play overnight, is a big win. Four runs.

(P.S. My prediction: Australia to win the men's series 3-1.)

Church Services

This listing is for genuine church services only. Please submit notices to YPCT's Kadina office by 5pm Thursday for publication in the next week's edition. Make sure you state denomination, date, place and time; and please include contributor's contact details in case of queries. Fax services to 8821 2044, email editorial@ypct.com.au, post to PO Box 246, Kadina SA 5554, or drop in to 31 Goyder Street, Kadina.

WEDNESDAY, JUNE 28

Seventh Day Adventist
Kadina (Port Road): 9.30am-11am, prayer meeting.

Anglican
Minlaton: 10.30am, HC.

THURSDAY, JUNE 29

Catholic
Wallaroo: 9.30am.

FRIDAY, JUNE 30

Catholic
Kadina: 9.30am.

SATURDAY, JULY 1

Seventh Day Adventist
Kadina (Port Road): 10am-11am, bible study; 11.30am-12.45pm worship service; Faith FM Christian Radio 87.6FM.

Catholic
Wallaroo: 6pm.

SUNDAY, JULY 2

Salvation Army
Kadina (Copper Coast): 10.30am.

The Church of Jesus Christ of Latter-day Saints
Kadina: no services until further notice.

CRC Churches International
Moonta: 10am, www.lmmchurch.com.au.

Crosslink Christian Network
Kadina: 10am, 10 Pannan Street, www.hopechapel.com.au.

Baptist
Wallaroo: 10am, www.facebook.com/CopperCoastBaptistChurch/.

Catholic
Moonta: 8.30am.
Kadina: 10.30am.
Port Broughton: 6pm.

Anglican
Kadina: 9am, eucharist.
Minlaton: 10.30am, eucharist.

Lutheran
Kadina: 9.30am, HC.
Maitland: 10am, Pastor Steve at SYP, LR.
South Kilkerran: 10am, Pastor Steve at SYP.
Yorketown: 9am, Hibbard, HC.
Minlaton: 11am, Hibbard, HC.

Uniting
Kadina: 9am, Webb, HC.
Wallaroo: 10.30am, Webb, HC.
Maitland: 10.30am, Martin.
Ardrossan: 10am, Chambers, HC.
Edithburgh: 9.30am, Bilney, HC.
Minlaton: 10am, Yeomans.
Port Vincent: 10am, congregation.
Stansbury: 11am, Bilney, HC.
Warooka: 9.30am, Ramsay, HC.

Church of Christ
Kadina: 10.30am.

Community Church
Stansbury: 10.30am.

Gospel Church
Minlaton: 10am, 33 Main Street, gospelchurchminlaton.com.

Australian Christian Churches
Minlaton: 10am, Eternity Chapel, 64 Maitland Road and online.
Edithburgh: 10am, Light Church.
Kadina: 10am, Sunday, www.facebook.com/engagechurchkadina; 10.30am, Tuesday to Friday, www.facebook.com/engagechurchkadina.
Ardrossan: 2pm, Light Church.

Christian Community Churches of Australia
Kadina: 10.30am, Wallaroo Bible Fellowship, Room R1, Harvest Christian College, 10 Pannan Street, Kadina.

The Congregation at Moonta
Moonta: 11am, Cornwall Hotel community room.

MONDAY, JULY 3

Catholic
Kadina: 9.30am.

TUESDAY, JULY 4

Catholic
Moonta: 9.30am.

Express your opinion on our Facebook posts
www.facebook.com/ypcountrytimes

#Throwback

This day in history

JUNE 27, 1898: Canadian-American adventurer Joshua Slocum arrived in Newport, Rhode Island, completing the first solo circumnavigation of the globe.

JUNE 27, 1959: Leonard Bernstein, Stephen Sondheim and Jerome Robbins' musical West Side Story closed at Winter Garden Theater, NYC, after 734 performances and two Tony Award wins.

JUNE 27, 1994: Aerosmith became the first major band to let fans download a full new track free from the internet.

What's been Trending

ASHES WIN: Australia claimed the first points of the Women's Ashes against England, winning the only test match of the series by 89 runs. Ash Gardner took a record-breaking 12/165 despite having ligament damage in her spinning finger. The sides play three T20 and three 50 over matches to complete the series.

SHAKE IT OFF: Pre-sale tickets to Taylor Swift's Australian leg of her Eras tour went on sale yesterday (Monday, June 26). Some keen fans waited for hours to secure VIP packages, which were selling for up to $1500.

Crossword

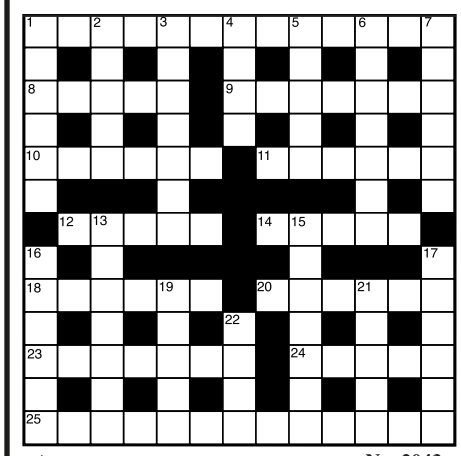

Across No. 2043

1. Famous bush ranger (5,8)
8. Appeal (5)
9. Legal (7)
10. Stylish (6)
11. Former (6)
12. Baby koalas (5)
14. Mad (inf) (5)
18. Snare (6)
20. Perimeter (6)
23. Edible mollusc (7)
24. Turn of phrase (5)
25. Famous athlete of the 50's & 60's (5,8)

Down

1. Pretence (6)
2. Lessen (5)
3. Town (NSW) (7)
4. Absent (4)
5. Postponement (5)
6. Beach (NSW) (7)
7. Save (6)
13. Survive (7)
15. Axe (7)
16. Smear (6)
17. Immediate (6)
19. Suffering (5)
21. Operate (5)
22. Tarrif (4)

W	A	R	R	I	G	A	L		A	C	D	C
	R		E		A		A		T		E	
D	R	A	B		L	O	B	S	T	E	R	S
	O		U		E		R		I		A	
A	W	A	K	E			A	S	C	E	N	D
			E		D		D				G	
S	T	U	D	I	O		O	B	E	Y	E	D
	A				O		R		C			
A	N	S	W	E	R			S	H	A	D	Y
	G		O		K		G		I		R	
T	E	R	M	I	N	A	L		D	A	I	S
	L		A		O		I		N		N	
H	O	O	N		B	O	B	H	A	W	K	E

Solution 2042

Birth

SEDDON — ELLIOTT.
Congratulations to Bec and Ryan on the arrival of Sophia Joy on 21st June, 2023.
Love always, Di and Mark.

80th Birthday Memoriam

PAULL, Colin.
Heavenly 80th birthday.
On 29th June, 2023, you would have been celebrating your 80th birthday. That wasn't to be, you left us 13 years ago.
We all love and miss you so much.
You would be so proud of our children Katrina and Jason, Shannon and Tina.
Extra proud of your grandchildren Jordan, Skye and Zoe.
To me you are my world.
Your Diane.

Blue Sapphire Anniversary

ALLEN, Harold and Shirley.
Happy 65th wedding anniversary.
What a milestone.
Our families and friends congratulate you both.
Thank you for showing us what real love is.
So very, very proud.
Love always, Marie (deceased), Robyn, Michelle and Jamie (deceased), and families.

Deaths

CROSS
Laurence "Blair".
2-1-1938 – 21-6-2023
Loving husband to Rose.
Proud father and father-in-law to Debbie and Dale, Joe and Charmaine, Adele and Grant, Alicia and Tim.
Doting papa to Kane, Ilka, Isobele, Jagga, Siann, Charlotte, Jack, Oscar, Lotti, Esix, Pippa, Rosie and Blair.
A Moonta legend who died peacefully with his five most precious people.
Now reunited with parents Laurie and Jean, and siblings Glenys, Leon, Stephen and Corrine.

Continued...

Deaths

Continued...

CROSS
Laurence "Blair".

To my husband,
You're always there for my most important dreams and the smallest details of my life, and when I look into my heart you're always there too...
Love always, Rose.

You only get one dad and I got a ripper.
A legend and a dad with the biggest heart in the world.
We take comfort in that he was loved by so many and lived life to the fullest.
Our world will never be the same without you in it.
Our hearts are broken.
Love always,
Deb and Dale,
Kane, Ilka and Issy.

"Blairy",
Our constant has gone.
A true gentleman.
An absolute "legend".
We will miss your amazing smile.
You made everyone who met you feel like they were the most important person in the world by just being you.
Love always,
Joe, Charmaine,
Jagga and Siann.

I am so grateful for all you have given me Dad.
You have taught me to be strong, you have taught me never to give up and give everything 110% and, most of all, you have taught me to love unconditionally.
Thank you for being the best Dad to Grant and myself but even more the adoring Papa to Jack and Charlotte.
Love forever,
Adele, Grant,
Charlotte and Jack.

We will always remember your smiling face, happiness and joy for life in everything you did.
You loved your friends but your love for family was like nothing else.
Forever in our hearts.
Scoot, Tim and Oscar.

Papa, you were a true inspiration to us all.
You have left an irreplaceable void in our lives, but your memory will forever be in our hearts.
We will always cherish your infectious smile and warm embrace.
You will be missed and loved forever.
Love from
Kane, Ilka and Issy.

tweet OF THE WEEK

I feel like this whole orca uprising thing is kind of our bad for naming them killer whales. a real "if you build it they will come" scenario.

Meg Reid, @meg_it_happen

Deaths

CROSS, Blair.
Passed away peacefully at the RAH on 21st June, 2023.
Loved brother of Glenys (deceased), brother-in-law to Mervyn, and Uncle Blair to their seven children.
Our love and prayers go out to all the family.
We will miss his cheeky smile.
A very revered man.
From the Pedler family.

CROSS, Laurence Blair.
Dearly loved and respected brother, brother-in-law, uncle and friend of Leon (deceased), Pauline and their family Craig, Nicole, Daryl, Bayden, Brichelle, Patrick, Sam and Mickyla.
Will be greatly missed but never forgotten.

CROSS, Blair.
Much-loved big brother of Corrine Millbank (nee Cross, deceased), brother-in-law of Garry Millbank (deceased).
Loved uncle of Tina, Anita (deceased) and Ryan, and friend to Peter and Elisha.
Will be sadly missed and never forgotten.

CROSS, Blair.
Thanks for your friendship over the past 22 years.
Will miss our football debates but not our cricket.
I will miss you mate.
God bless.
Stinger, Jen (deceased) and family.

CROSS, Blair.
The Moonta Football Club community extends condolences and deepest sympathy to Rose, Deb, Joe, Adele, Alicia and families on their recent loss.
Blair was an A grade premiership captain, club coach, a past president of the club, a committee man, a life member and our patron.
Saturday at the footy won't be the same anymore!
RIP Blair.

DAVIES, Myrene Nancy Elaine.
Passed away 19th June, 2023, aged 88 years.

Loving wife of the late Gilbert.

Much-loved mother and mother-in-law of Butch and Heather.

Much-loved mother and mother-in-law of Lynley and Peter.
Proud and much-loved nanny to Kelly and Nathan, and Jack.

Continued...

Deaths

Continued...

DAVIES, Myrene Nancy Elaine.

Our beautiful mum and nanny, we will miss you deeply, you are now at peace and reunited with your Gilbert.
Together again.

Thank you to the staff at Star of the Sea, Wallaroo, for your support, care and kindness, we are so grateful to you all.

DAVIES, Myrene Nancy Elaine.
Sister-in-law to Malcolm and Judith.
Fond aunt of Jasmine, Matthew, Richard and Dena.
Great-aunt to Thomas, Jessica, Patrick and Madeline.
Wonderful memories of times gone by.

DAVIS, Kathy (nee Willis).
Passed away Wednesday, 14th June, 2023, at Port Lincoln Hospital, aged 75 years.
Loved daughter of Harry and Lillian Willis.
Loved sister of John, sister-in-law of Colleen.
Now resting in peace, no more pain.
Loved and remembered always.

DONNELL.
With heavy hearts, John "Rocket" Donnell passed away at home surrounded by his loving family, aged 69.
Loved and cherished husband of Julie.
Adored dad to Belinda, Hayden, Bevan and Gemma.
Father-in-law of Luke, Emily, Damien and Pia.
Pop to Owen and Darcy, Lachlan and Charlie, and Joey.

"Time to park the truck up, light up a fag and crack a beer Rock."

Why is it so hard to say goodbye?
You were always there for me – anytime, any place.
Life threw you lemons and instead of throwing them back, you caught them.
We will meet again, but until then, rest easy Sunshine!
Love you, Julie. xxxx

"Hoo-Roo" beloved Dad, Rocko and Pop.
Forever in our hearts, missing you already.
BJ, Luke, Owen and Darcy.

Dad, may you rest in peace.
Hardest working man.
Forever our "Rock" and "Pop."
Love Hayden, Emily, Lachlan and Charlie. xoxo

Continued...

Deaths

Continued...

DONNELL, John "Rocket".

Rock, our Dad and friend.
Will miss your guidance, voice and cheeky laughs over a beer.
Keep'er on the dollar up there mate!
Love Bev.

Dad, so dearly loved.
Treasured memories of a beautiful life with you.
Till we meet again,
Gemma, Damien and your "Possum", Joey.

KADINA MEMORIAL SCHOOL

ELSWORTHY, Roger.
Respected former colleague of Kadina Primary School and Kadina Memorial High School staff.
Condolences to wife Marcie and family on Roger's passing.
Kadina Memorial School friends and colleagues.

BLOODS KADINA FOOTBALL CLUB

ELSWORTHY, Roger.
We are saddened to hear of the passing of Roger Elsworthy, a valued member, former trainer and coach of the Kadina Football Club.
Our condolences to the Elsworthy family.

SCHNEIDER, Anthony William (Tony).

15-8-1940 – 21-6-2023

Aged 82 years.

Dearly loved husband of Elaine.

Loved dad of Jen, Lee, Darren and Ian, and partners Dave, Milt and Tasha.

Proud poppa of 17 grandkids and 10 great-grandkids.

Brother of Janine, Mike (deceased) and Jill.

Passed away peacefully surrounded by family.

A real gentleman who will be sadly missed.

WATSON, Peter John.
Passed away 16th June, 2023, aged 69 years.
Loved son of Marlene and Bob Watson (both deceased).
Brother to Julie, uncle to Callum and Amanda, and great-uncle to Emerson.
RIP Peter.

Deaths

WELSH, Yvonne Margaret.
Passed away peacefully at Modbury Hospice on Thursday, 22nd June, 2023, aged 88 years.

Dearly loved and loving wife of Brian (deceased).
Much-loved mother and mother-in-law of Geoff, Michael, David and Pauline, and Chris.
Loved nanna and great-nanna to all her grandchildren and great-grandchildren.

Goodbyes are not forever,
Goodbyes are not the end.
They simply mean we'll miss you,
Till we meet again.

Reunited with Brian.

Funeral details to be advised.

McQueen Funeral Services
Accredited member AFDA
Minlaton 8853 2236

In Memoriam

GALLIFORD, Ray.
Thirteen years without your wisdom and chats in our lives.
Always remembered.
Till we meet again Champ.
Kevin, Leanne and family.

PEDLER, Elaine (nee Maddern).
In loving memory.
2-7-1930 Moonta – 5-7-2020 Toowoomba.
Resting in Jondaryan, Queensland.
Fondly remembered.
Geoff, Gayle, and family.

PERSONAL NOTICES DEADLINE
Tuesdays 10am

Return Thanks

DREWETT, Mildred "June".
Malcolm, Julie and families sincerely thank family and friends for their love, support, cards, phone calls and messages on the passing of their loving mum, mother-in-law, nanna and great-nanna.
We would like to thank the wonderful staff at Moonta Health and Aged Care for their care during the short time Mum spent there.
Thank you to Andrew and staff from Skinner Family Funerals for their support.
Mum is now pain free, but heavy in all our hearts.
Love you Mum.
Now take a long earned rest.

Personal Thanks

AQUARIUS HAIR FASHIONS.
Bronwyn Hosking is finally hanging up her scissors.
Thank you to my family and all the loyal clients for the support given over the past nearly 39 years.
A huge thank you to everyone for the kind wishes, flowers, cards and beautiful gifts.

Personal Thanks

CLIFFORD.
We sincerely thank all medical teams involved in Robert's care recently.
A big thank you to local SA Ambulance Service personnel, Wallaroo Hospital emergency staff, doctors, ward staff and particularly Dr John Cunningham for his extended care, professionalism and concern for Robert.
Special thanks to doctors, nursing team and resus staff for quick, life-saving action and to the Med Star retrieval team.
Huge thanks to staff at the Lyell McEwin Hospital ICU and surgical team for care and treatment.
Thanks also to the SA Ambulance Service transport team for Robert's return to Wallaroo.
Health is important. It is essential that in our local area we have access to capable and caring medical teams who work together and our recent experience showed us just how lucky we are to have the medical support here when we needed it. We thank all those involved in saving Robert's life, we are extremely grateful to you all for your medical support.
Thank you to family and friends for calls, concerns and well wishes along the way.
Jennifer and Robert.

Funeral Notices

CROSS. The relatives and friends of Laurence "Blair" Cross are respectfully informed his funeral service will be held at the Moonta Football Oval, Milne Terrace, Moonta, on Wednesday, 5th July, 2023, commencing at 2.30pm.

Following the service, a cortege will proceed to the Moonta Cemetery for his committal.

Skinner Family Funerals
Accredited member AFDA, Moonta 8825 2028

DAVIES. The relatives and friends of the late Myrene Davies are respectfully informed her funeral service will be held entirely at Ewart Tennyson Chapel, Skinner Family Funerals, 1 Frances Terrace, Moonta, commencing at 11am on Thursday, 29th June, 2023.

Skinner Family Funerals
Accredited member AFDA, Moonta 8825 2028

DONNELL. The relatives and friends of Robert "Rocket" John Donnell are respectfully informed a celebration of his life will be held at the Wallaroo Football Club, Cornish Terrace, Wallaroo, on Friday, 7th July, 2023, commencing at 2pm.

Skinner Family Funerals
Accredited member AFDA, Moonta 8825 2028

Funeral Notices

SCHNEIDER. Family and friends are respectfully advised the funeral service for Anthony William (Tony) Schneider will be held on Friday, 30th June, 2023, in the Heysen Chapel at Centennial Park, commencing at 11.30am.

Elliott Funeral Services
76 Anzac Highway, Everard Park; 8297 1544

Celebrating Life... with

Liz Rowan
COPPERCOASTFUNERALS
3 Forster Street, Kadina 8821 2253
www.coppercoastfunerals.com.au

CENTRAL REGION CREMATORIUM
Now operating on Yorke Peninsula
Contact your local funeral director

At a difficult time
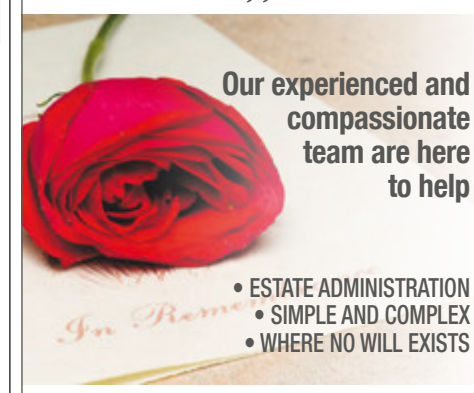
Our experienced and compassionate team are here to help
• ESTATE ADMINISTRATION
• SIMPLE AND COMPLEX
• WHERE NO WILL EXISTS
GERMEIN REED
Lawyers and Conveyancers
Phone 8821 1700
2a Forster Street, Kadina
Moonta - Tuesdays by appointment
www.grmlawyers.com.au

SKINNER FAMILY FUNERALS PTY LTD
EST. 1926
Offering the community compassion, dignity and respect for four generations
1 Frances Terrace, Moonta
Servicing Central Yorke Peninsula including Maitland, Ardrossan, Moonta, Port Victoria, Price, Copper Coast and wider areas
Phone all hours 8825 2028
www.skinnerfamilyfunerals.com.au
Member of Australian Funeral Directors Association

SEELEY FUNERALS
Compassion, Dignity, Respect
1 Draper Street, Kadina
Servicing Copper Coast including Kadina, Wallaroo, Bute, Kulpara, Port Broughton, Yorke Peninsula and wider areas
Phone all hours 8825 2028
www.skinnerfamilyfunerals.com.au
Member of Australian Funeral Directors Association

McQueen Funeral Services
INDEPENDENTLY OWNED
Constant care and faithful attention
SERVICING PORT VICTORIA, MAITLAND, ARDROSSAN, SOUTHERN YORKE PENINSULA, ADELAIDE AND WIDER AREAS
52 Main Street, Minlaton
Phone 24 hours 8853 2236
Member of Australian Funeral Directors Association

Action Adverts

Phone: 8821 1155 | **Fax:** 8821 2044 | **Email:** ypct@ypct.com.au | **Advert Deadline: 10am Tuesday** (Wednesday after a Public Holiday)

AAAAAAAAAAAAAAAAA: PENINSULA GLASS & ALUMINIUM. All aluminium windows and doors, shower screens, security screens and doors, Invisi-Gard, Alu-Gard, mirrors, glass and glazing. Made to measure. Free quotes. Servicing the entire Yorke Peninsula. Phone 8832 2807, email penglass @internode.on.net.

JACK'S SEPTIC SERVICES

AAAAAAAAAAAA: Jack's Septic Services for efficient septic cleaning. Servicing Copper Coast and surrounding areas. Shannon 0408 859 181; 0400 400 605; 8823 2520 all hours, 7 days.

ACRYLIC NAILS AND WAXING by Lyndall, Wallaroo. For appointments, please phone 0408 283 816.

WATT'S ASBESTOS

ALL ABOUT ASBESTOS. Removal, farmhouses, demolition, pick-ups, asbestos registers and shacks. Lic 772106, EPA 51577. Call Glen 0428 840 451.

THE DEMOLITION BLOKES

ALL ASBESTOS AND DEMOLITION WORKS, full house demos to bathroom strip outs and anything in between. We also do site clean-ups. Lic No. BLD 268779, asbestos Lic No. 620343. Phone 0409 760 300.

ANTENNAS: All your digital antenna parts, service and installation, with over 38 years' experience in the NYP area. TV tower removal and TV set up and tuning. Reid's TV & Electrical Services, 0417 871 758.

APPLE PRODUCTS: Apple products and accessories now available. Call in and check our range in store. Kadina Retravision, 38 Graves Street, Kadina, 8821 1322.

RAPID DEMOLITION & ASBESTOS REMOVAL

ASBESTOS REMOVAL AND DEMOLITION in YP, Copper Coast and surrounding areas. Your local licensed asbestos removalist. Lic No. 83326. Phone 8823 2034; 0438 251 866.

Coast to Coast BLINDS

BLINDS: Coast to Coast Blinds for all your custom-made internal and external blinds and roller shutters, new and repairs. Ring Dave 0417 862 119 for a free, no obligation, in-home quote.

BLINDS AND CURTAINS: Supplying indoor and outdoor blinds, curtains and plantation shutters to Copper Coast and Yorke Peninsula. Call Moonta Home Furnishings, 8825 3040 or Josh 0448 699 936. Free measure and quote.

BLINDS BLINDS BLINDS: All types of blinds from Kennetts. Ziptrack, Zipscreen, Slidetrak, interior and exterior. Roller shutters and plantation shutters, sales and repairs. Check out our new website www.kennettsofkadina.com.au. Kennetts of Kadina, 8821 1255.

BLOCKS CLEARED/ SLASHED: Rubbish removal, tipper hire. Clear site, mowing, pruning, gardening, gravel spreading, hole boring, trenching. Phone 0427 242 306.

CAR BODIES REMOVAL: $1000 for some — all cars, vans, utes, smashed, wrecked, defected, any condition. 0403 961 864.

CARAVAN WANTED to suit four people. Two bunks and two singles, or double bed and front single. Full van or pop-top. Fair to good condition, under $4000. Private buyer, 0419 037 432.

CARAVANS WANTED: Urgently require vans, pop-tops and campers. Spot cash paid. We come to you. Phone 8344 1335.

CARD AND PAPER STOCK DISCOUNTED: Selection of specialty A4 card and paper. YP Country Times, Kadina, 8821 1155.

YORKE PENINSULA CARPET CLEANING

CARPET: Yorke Peninsula Carpet Cleaning for all your carpet and lounge suite cleaning needs. Call Carolyn/Ian 0428 858 759 or 8821 3165.

CARAVAN AND 4WD 12V ELECTRICALS MOBILE SERVICE: Solar systems, high output, Sunman and Renogy lightweight panels, Solarking and TopLithium LiFePo4 lithium batteries for caravans, 4WDs, golf carts and mobility scooters. Victron, Renogy and RedArc DC to DC and 240V smart chargers, isolators, solar controllers and inverters, Anderson plug battery and fridge feeds. Clearview Next Gen towing mirrors, rearview camera kits and repairs, electric brakes and anti-sway kits, diesel heater kits and installs, SatKing satellite TV and Happy Wanderer TV antennas and much more. Making your caravan and tow vehicle compatible. Nomadic Installations, phone Peter 0488 335 599.

CARPORTS, pergolas, verandahs and sheds, Lysaght Living Collection, made to your specific requirements, 100% Australian steel. For a free measure and quote call Kennetts of Kadina, 8821 1255. Check out our new website www.kennettsofkadina.com.au

CLEANING: Windows, carpets and tiles, commercial and residential. NYP Cleaning Service, 0417 808 512.

CONCRETE: All general concrete work, fully licensed tradesmen, quality work, best prices, free quotes. BLD209784. Phone 0407 798 352.

CONCRETE: Free quotes for paths, driveways, shed floors, etc. Reasonable rates. Mark on 8823 3038, or mobile 0418 896 181. Lic No. RL153638.

CONCRETE GRINDING: Terrazzo and exposed finishes, patio and driveway makeovers, floor levelling, glue removal. Free quotes. BLD 209784. Ph 0407 798 352.

HOME DELIVERIES AVAILABLE

DUBLIN, GERRY'S MEATS: Top quality mix and match meat packs. www.gerrysdublinmeats.com or phone 8529 2229.

FOR SALE: Apple iPad, 6 Gen, 9.7 inch, 128gb, wi-fi unlocked, in excellent condition with strong cover, $160 ono. Phone 0417 826 645.

FOR SALE: Chamberlain 306 tractor, Moonta. Phone 0429 445 184.

FOR SALE: December 2021 Austrack camper, Savanah X, as new, used twice. Price $22,000. Contact Terry 0429 192 659.

FOR SALE: Five rims and tyres for Toyota 2005 100 Series LandCruiser. Rims in good condition (some minor stone chips), four tyres Maxxis P275/70R16s (with approx 40% tread) and fifth rim/tyre is for spare only, $125 the lot. 0474 074 000.

FOR SALE: Ford Laser 2001 SR hatch, 1.8 5-speed, power steering, air cond, maroon, mags, tinted windows, reg until 31-7-23, WPB757, $3900 ono. 0415 931 073.

FOR SALE: Moonta Engineering 300 bag, galv, PTO auger bin, $3500 plus GST. Two 30T Sharman PTO auger combi bins, $9500 plus GST, each. Ph 0438 253 287, Moonta.

FOR SALE: Giant Kalamata olives, $10 bucket. Phone 0417 300 044.

FOR SALE: New iPhone Pro 11 covers, $8 each; small phone covers, $1 each. 0409 171 844.

FOR SALE: New large bread container, black and silver, $45, cost $99 from Myer. 0409 171 844.

FOR SALE: Set of four OCAM window visors for 100 Series LandCruiser. New in box, $50. 0474 074 000.

FOR SALE: WELDARC 140 Inverter Series Stick/TIG welder plus WIA ViewFX auto darkening welding helmet. New in box. Plus new pair welding gloves. New price $550, sell for $350. 0474 074 000.

FOR SALE: 3 back packs, Chad Read, owl design, pug design, new condition, $10 each. 0409 171 844.

FOR SALE: 11 x Jojo bows, $20 the lot. Phone 0409 171 844.

FOR YOUR NEXT AUCTION, Sunday, 9th July at 9.30am, Kadina Showgrounds. Sellers, contact Annie for details, 0427 213 690. 15% commission and anything sold for $5 and under is a donation to show.

GARAGE DOORS: Gliderol garage doors, sales and service. Servicing all brands and types of doors on the YP and Mid North. Check out our new website www.kennettsofkadina.com.au, Kennetts of Kadina, 8821 1255.

GARAGE SALE: Saturday 1st and Sunday, 2nd July, 9am-2pm, 20 Main Street, Warooka. Bric-a-brac, household items.

GLENDARRA PARK BORDER COLLIES has 6F pedigree pups for sale, m/c, vaccinated, b/w, $2000 each. Coobowie, phone 0434 906 970.

HOME BREWERS: Moonta Fodder stocks a wide range of home brew starter kits, accessories and brew supplies. 32 Crutchett Road, Moonta, 8825 3156.

PAINT: Haymes paint Australian made and owned. All your painting needs in stock. Trade and retail paints. Kennetts of Kadina, 8821 1255.

PAINTING? Come and see Stan, 30 Hughes Street, Wallaroo. 10L Dulux Weathershield, $120; 10L Dulux Wash&Wear, $120; 10L ceiling paint, $90. Phone 0448 652 685.

PLUMBING AND PROPERTY MAINTENANCE, no job too small. Reliable service, competitive rates, PGE4752. Andrew 0407 396 170, 8832 2524.

SCRAP: YP Recycling, Kadina. Buying all scrap metal and non ferrous. Ph 8821 4188.

Metal As Anything

SHEDS, DOMESTIC, RURAL, INDUSTRIAL, COMMERCIAL. Lysaght Living Collection verandahs and carports. Fencing, steel, all sizes. Metal fabrication. Phone 8821 3000. BL 238801.

SOUND AND LIGHTING HIRE/BOOKING AGENTS: Providing sound systems of all sizes. Bands, DJs, weddings, corporate events. Stages, lighting, special FX, projectors, screens and party hire. All your entertainment needs. Mad Panic Promotions, 0460 414 222.

TILES TILES TILES: Tiles from $13.50sqm from Pirie Tile and Hardware Centre, 114 Main Road, Port Pirie. Phone 8632 5302.

TILING: All floor and wall tiling, new houses, complete bathroom renovations. Phone 0407 798 352. BLD 209784.

Martin Family TREE SERVICE

TREE CARE: Martin Family Tree Service. Specialising in large tree pruning and removals in extreme locations. Free quotes. Fully insured and qualified arborist. Phone 0413 000 186.

VALUATIONS: Reg. valuer for rural, residential property, property settlements, deceased estates, clearing sales and land transfers. Contact Len Easther, Member Australian Institute of Valuers. Ph 0418 373 620.

WANTED TO BUY: Any pre-1970 magazines, comic books, postcards, albums, cigarette and cereal cards, football budgets, military paper items, photos, letters, etc. Phone 0419 032 241.

YORKE PENINSULA COUNTRY TIMES for all your commercial printing requirements. Now offering wide format printing. Call 8821 1155. Email: ypctprint@ypct .com.au.

YP OFFICE AND WINDOW CLEANING: Domestic and commercial window cleaning; office cleaning; builders' cleans. Fully insured and current police check. Quality reliable service. Phone David 0418 859 766 or Susan 0438 867 627.

YP PUMPS PORT VINCENT: New and discount pump sales, repairs and warranty, service all pumps. Phone Merv 0449 118 121 or 8853 7442.

YP TRASHPAK: Commercial and private rubbish removal. Prompt service. Call 0402 606 230.

Advertising Conditions

Action Ads and Personal Notices: Deadline 10am Tuesday.
Cost: $15.50 for first 16 words, then $2 for every 4 words thereafter. (Account fee of $5 will apply if monthly account balance is less than $30. Adverts lodged via a newsagent/agency of YP Country Times will incur a booking fee). Company logo can be displayed on Action Ads (cost: $16.80). Photos for Personal Notices (the subject must approve of its publication) have to be lodged by 5pm Monday. A flat rate of $30 extra plus the normal charges for your wording applies. All Action Ads and Personal Notices must be signed and include a contact name and telephone number.

Community Calendar: Deadline 5pm Monday.
Cost: $8.40 per column centimetre.

Classified Notices (Situations Vacant, Local Government, Public Notices, etc): Deadline noon Monday.

Farming Extra, Real Estate and large display advertising: Deadline noon Friday.

Articles and photos: Community articles and photos to accompany for Tuesday's edition to be submitted by previous Thursday.

Sports Results:
Deadline 10am Monday for weekend sports, noon Sunday for sports played before weekend.

*For full terms and conditions see website. Persons wishing to advertise in the Personal Notices section of the Yorke Peninsula Country Times are informed that all notices must be submitted in writing and be authorised by the person/ persons concerned.

PERSONAL NOTICES WILL NOT BE ACCEPTED OVER THE PHONE

Signatures and address are required

Yorke Peninsula Country Times

Yorke Peninsula Country Times will take legal action against inserters of bogus advertisements

Broaden your target audience & create maximum exposure... Advertise with us!

Did you know we offer **free advertising** of your **for sale** items on our Action Ad page*? Contact us, we can help sell your item!

Yorke Peninsula Country Times
Locals supporting locals

31 Goyder Street, Kadina 8821 1155
email: ypct@ypct.com.au

Information

SUNSET... Lyndon Wilsdon took this photo of sunset at a property near Cunliffe during the 2022 harvest. If you want to share your stunning photos with the YP Country Times, email them to editorial@ypct.com.au.

Weather forecast issued at noon, June 27, 2023

Supplied by Bureau of Meteorology

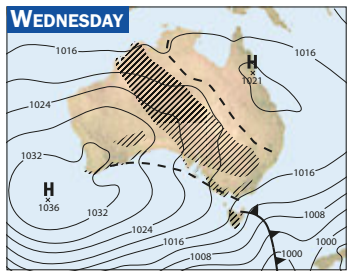

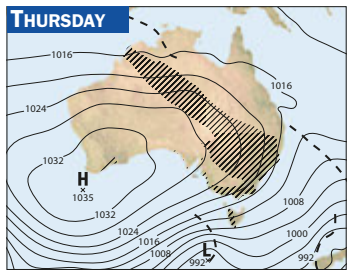

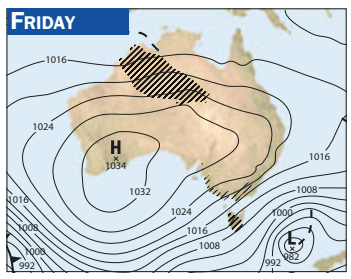

STATE

Wednesday: Areas of rain in the north clearing to the east. Showers in the south. Cool to cold with mainly moderate southwest to southerly winds extending throughout. **Thursday:** Isolated showers, mainly about the agricultural area. Cold at first in parts with frost patches about central and eastern districts. Cool to cold day with moderate southwest to southeasterly winds. **Friday:** Showers over the agricultural area. Chance of patchy rain in the far north. Cold at first over inland parts with patchy frost. Cool to cold with mostly moderate southwest to southeasterly winds. **Outlook:** Isolated showers, more frequent at times over the agricultural area. Chance of patchy rain in the far north over the weekend. Cool to cold days with mostly moderate southwest to southeasterly winds.

YORKE PENINSULA DISTRICT

Wednesday: Partly cloudy. Very high chance of showers, most likely in the morning and afternoon. Light winds becoming southerly 15 to 25 km/h in the middle of the day. **Thursday:** Cloudy. Slight chance of a shower. Winds south to southwesterly 15 to 20 km/h tending west to southwesterly 15 to 25 km/h during the day. **Friday:** Cloudy. High chance of showers, most likely in the morning and afternoon. Winds west to southwesterly 20 to 30 km/h.

SPENCER GULF

Wednesday: Winds: Variable about 10 knots becoming southerly 15 to 20 knots early in the morning. Seas: Around 1 metre. Swell: South to southwesterly around 1 metre, increasing to 1 to 1.5 metres during the morning, then increasing to 1 to 2 metres by early evening. Weather: Partly cloudy. 90% chance of showers. **Thursday:** Winds: Southerly 10 to 15 knots turning southwesterly during the morning. Seas: Around 1 metre. Swell: South to southwesterly around 1 metre, increasing to 1 to 2 metres south of Cowell to Wallaroo. Weather: Cloudy. 50% chance of showers.

GULF ST VINCENT

Wednesday: Winds: Variable below 10 knots becoming southerly 10 to 15 knots in the middle of the day. Seas: Below 0.5 metres, increasing to around 1 metre during the afternoon. Swell: West to southwesterly below 0.5 metres. Weather: Partly cloudy. 95% chance of showers. **Thursday:** Winds: South to southwesterly 10 to 15 knots tending west to southwesterly during the day. Seas: Around 1 metre. Swell: West to southwesterly below 0.5 metres. Weather: Cloudy. 60% chance of showers.

WEATHER

weatherzone.com.au

Kadina

WEDNESDAY ▼7° ▲15° Showers
THURSDAY ▼5° ▲14° Cloudy
FRIDAY ▼6° ▲14° Showers
SATURDAY ▼8° ▲ 15° Showers
SUNDAY ▼6° ▲16° Cloudy
MONDAY ▼6° ▲15° Mostly sunny

Maitland

WEDNESDAY ▼7° ▲14° Showers
THURSDAY ▼5° ▲13° Cloudy
FRIDAY ▼7° ▲13° Showers
SATURDAY ▼7° ▲ 15° Showers
SUNDAY ▼7° ▲14° Mostly sunny
MONDAY ▼6° ▲14° Mostly sunny

Warooka

WEDNESDAY ▼9° ▲15° Late shower
THURSDAY ▼8° ▲14° Mostly cloudy
FRIDAY ▼9° ▲15° Possible shower
SATURDAY ▼9° ▲ 15° Possible shower
SUNDAY ▼9° ▲15° Clearing shower
MONDAY ▼8° ▲14° Late shower

SHIPPING NEWS

Saturday, July 1: Bunun Unicorn arrives at Port Giles at 7am.
Sunday, July 2: Bunun Unicorn departs Port Giles at 1pm.
DAILY: Accolade II arrives at Klein Point at 7.30am and departs at 12.15pm.

RAINFALL

"One of the week's biggest questions" *brought to you by...*

YP AG

LOCALS SERVING LOCALS
Visit our experienced team & increase your farming profitability at
2 Kennett Street, Kadina 8821 4433

Rainfall recorded (in mm) on Yorke Peninsula from 9am Tuesday, June 20, to 9am Tuesday, June 27, 2023. Issued mainly by the Bureau of Meteorology South Australian Regional Office, and from some other statistics.

	WEEKLY TOTAL	JUNE TOTAL	2023 TOTAL	JUNE AVERAGE	ANNUAL AVERAGE
Arthurton	33.0	73.0	210.5	63.5	475.5
Bute	31.0	53.9	173.3	52.6	395.9
Curramulka	0.0	0.0	80.5	58.2	424.0
Edithburgh	49.8	91.4	226.8	54.9	377.6
Kadina	35.6	52.2	182.8	39.2	330.5
Maitland	30.2	72.6	235.4	68.9	505.8
Minlaton	37.6	49.4	179.2	61.0	430.5
Moonta	35.0	49.2	180.7	48.7	371.3
Paskeville	36.8	64.4	191.6	51.7	390.1
Pine Point	28.8	66.2	176.0	50.9	372.2
Port Broughton	47.0	47.0	142.0	46.5	350.7
Port Victoria	29.0	51.4	189.2	50.1	379.6
Port Vincent	10.2	30.4	128.5	48.6	362.2
Price	17.5	36.7	128.3	37.6	330.1
Snowtown	43.8	68.8	155.6	51.2	374.1
Stansbury	58.0	89.2	207.6	54.7	404.9
Stenhouse Bay	87.8	143.2	315.0	68.9	445.8
Wallaroo	39.8	55.4	189.2	47.3	357.8
Warooka	55.0	99.4	260.1	64.4	443.8
Yorketown	57.6	94.8	188.8	60.6	419.2

TIDE TIMES

Port Adelaide (Outer Harbor)

	Time	m	Time	m	Time	m
27 TU	0328 1009 1607 2155	0.82 2.00 1.23 1.87	30 FR	0158 0726 1413 2126	3 MO ○	0506 1000 1631 2340	1.76 1.02 2.79 0.37
28 WE	0428 1130 1814 2343	0.96 2.06 1.22 1.67	1 SA	0330 0833 1508 2218	1.70 1.10 2.54 0.55	4 TU	0539 1035 1708	1.75 0.96 2.84
29 TH	0554 1300 2015	1.07 2.19 1.02	2 SU	0425 0921 1552 2301	1.75 1.07 2.69 0.42	5 WE	0016 0607 1110 1743	0.38 1.74 0.91 2.83

Wallaroo

	Time	m	Time	m	Time	m
27 TU	0430 1352	0.78 1.34	30 FR	0013 1435	0.70 1.72	3 MO ○	0058 1636	0.36 2.03
28 WE	0421 1358	0.84 1.46	1 SA	Time m 0008 1509	0.56 1.85	4 TU	0137 1720	0.33 2.06
29 TH	0109 1411	0.84 1.58	2 SU	0026 1551	0.44 1.96	5 WE	0219 1802	0.35 2.03

MOON SYMBOLS ● New Moon ◑ First Quarter ○ Full Moon ◐ Last Quarter

Brought to you by... **COAST ROAD MOTORS**
Main Coast Road, Ardrossan 8837 3202
NEW & USED BOATS – Yamaha Outboards, Horizon aluminium and Classic Craft Boats

Catch OF THE WEEK

SNAPPED UP... Lucas Hales, 9, with his personal best snapper caught out of Victor Harbor. Here fishy, fishy — send your Catch of the Week photos to editorial@ypct.com.au.

PROUDLY BROUGHT TO YOU BY...
MAITLAND MARINE SERVICES
1-3 Elizabeth Street
MAITLAND 8832 2113
MERCURY HONDA MARINE
WWW.MAITLANDMARINE.COM.AU
Yorke Peninsula MARINE
50 Port Road
Kadina 8821 2604
www.ypmarine.com.au

HOT FISHING TIPS

with Greg James www.gregjamesfishing.com.au

Welcome to the column with all the hot tips for fishing around Yorke Peninsula; contact Greg by email at greg@gregjamesfishing.com.au.

Recipe, salmon/tuna carpaccio with wasabi sauce: *Ingredients* — 4 pieces raw/uncooked tuna or salmon, white wine vinegar, yoghurt, cream, wasabi paste, soy sauce, cilantro, cucumber, mayo, seasoning. *Preparation* — Whisk together wasabi, vinegar, soy sauce, yoghurt, and cream in a small bowl. Cut each piece of flattened fish into smaller pieces and fan out on plates or on a platter. Using a pastry brush, brush each piece of fish with the wasabi sauce. Then place a spoonful of a basic cucumber salad (chopped cucumber with mayo and seasoning) on each plate, garnish with shiso (Korean basil), cilantro or chervil and serve.

Wallaroo: What a week and a half of wintry weather it has been, with strong to gale-force winds and some reasonably decent rain. Tommy ruff (Australian herring) came from the jetty for the few hardy souls who tried their luck. King George whiting should be in the cork weed and boiler grounds after the blow.

Port Hughes/Moonta Bay: Boaties will be happy winds are predicted to drop early in the week. Try West Light and Tipara Reef for whiting, garfish and squid. The jetties should have some hungry tommies and squid if the water is clear.

Point Turton: KG whiting will be in Hardwicke Bay on the drift after these storms, plus gar and squid from the Port Rickaby and Point Souttar grounds. The jetty has salmon trout and tommy ruff.

Stenhouse Bay/Marion Bay: Squid and big tommies are off Stenhouse Bay; gar and mullet are in the discoloured water near Marion Bay jetty. Mullet and salmon trout are at the Dust Hole beach, while local boat crews are planning for flathead, small tuna and red nannygai.

Edithburgh: Big tommies and a couple of salmon trout were reported from the jetty late last week. Boat crews should find KG whiting off the southern end of Tapley Shoals and in the broken grounds just south of Stansbury.

Ardrossan/Black Point: Legal mulloway were reported from the jetty over the weekend. KG whiting and squid will be here and south to Black Point, while mullet are in the shallows at Tiddy Widdy Beach.

Tight lines and see you next week!

Yorke Peninsula
Country Times

SPORT

ISSN 1447-3542

Phone: 8821 1155
Email: ypct@ypct.com.au

At a stretch

YPNA F GRADE... Moonta's Jayme Koch is at full stretch in an attempt to stop Emily Hank, Paskeville, grabbing a centre pass at Moonta on Saturday, June 24. PHOTO: Rod Penna

» MORE YPNA PAGES 36-37

SHINE BRIGHT

Sarah Klau defends spot as a Diamond

Jess Liddy
JOURNALIST

Sarah Klau has reached Diamond status yet again.

Originally from Yorketown, Klau has been selected to travel to South Africa with the Origin Australian Diamonds Netball World Cup team next month.

A two-time NSW Swifts premiership defender and 2022 Commonwealth Games gold medallist, Klau played with the Diamonds in the Constellation Cup and England Series last year.

She got her first taste of international competition when she trained with the Diamonds prior to the 2018 Gold Coast Commonwealth Games; she also trained with the team for the 2018 International Test Series, making her Diamonds debut in the 2019 World Cup.

Klau said it was always an honour to wear the Australian dress.

"It's special to be selected and I will never take that for granted," she said.

"I love every journey I take with the Diamonds, and I am grateful to the Swifts for giving me an environment to perform in and gain international selection."

Klau said she couldn't wait to go on another journey with a special group of athletes.

"We won gold at the Commonwealth Games and just missing out on the World Cup gold four years ago is a real driver for us because we want to set that right," she said.

"We played in South Africa last year and I loved it, and getting the opportunity to travel around the globe with netball is a privilege.

"It is also really cool to compete alongside players you face every week in Super Netball."

» MORE PAGE 25

Bottle Shop Specials
MEMBER DEALS
CANS WEST END DRAUGHT 30PK $54.99
CANS HAHN SuperDry 4.6 30PK $59.99
McGUIGAN BLACK LABEL WINES 6 FOR $52
BUNDY CAPT MORGAN GORDONS JOHNNIE WALKER RED 700ML $45
XXXX GOLD 30PK $51.99
CANS
HAHN 3.5 30PK $54.99
CANS HAHN SuperDry 3.5
YELLOW TAIL WINES 3 FOR $25
TA KU SAV BLANC 3 FOR $43
UNTIL 4/7 OR WHILE STOCKS LAST. Drink Responsibly
Anglers Inn Bistro - Lunch and Dinner
OPEN 7 DAYS
DAILY MEMBERS' SPECIALS**
MONDAY $13.50 BEEF OR CHICKEN SCHNITZEL, CHIPS & SALAD
TUESDAY $13.50 IT'S 12" HOUSE-MADE PIZZA DAY
WEDNESDAY $13.50 PARMY DAY - BEEF OR CHICKEN PARMY WITH SALAD & CHIPS
THURSDAY $13.50 200G PORTERHOUSE OR SCHNITZEL WITH CHIPS & SALAD
FRIDAY $13.50 FLATHEAD OR LEMON PEPPER SQUID WITH CHIPS & SALAD
SATURDAY $13.50 ANGLERS BURGER OR CHICKEN BURGER & CHIPS
SUNDAY $15 SUNDAY ROAST DAY WITH VEG & ROAST POTATOES
ALL DAILY SPECIALS NON-MEMBERS & TAKEAWAY OR DELIVERY* $15 MON-SAT
*WALLAROO, NORTH BEACH & KADINA **DAILY SPECIALS NOT AVAILABLE ON PUBLIC HOLIDAYS
Liquor Legends Anglers Inn, Wallaroo
9 Bagot Street Phone 8823 2545
ORDER ONLINE AT www.liquorlegends.com.au